adytum

Digitized by the Internet Archive
in 2015

https://archive.org/details/adytum1959adyt

DENISON UNIVERSITY ARCHIVES

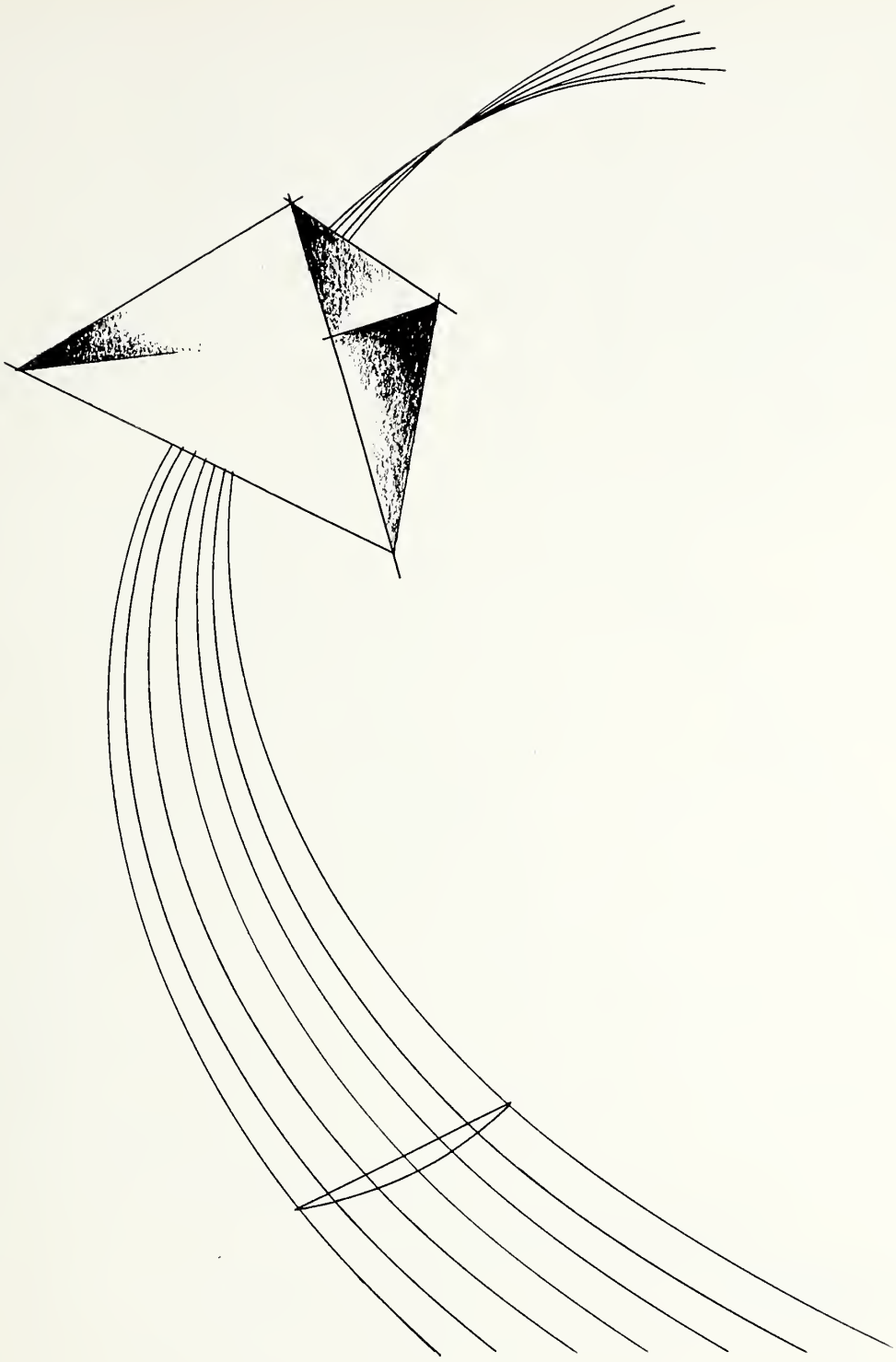

REFLECTIONS *of*

DENISON

1959

adytum

Denison reflections are shown in many ways—moods, atmosphere, activities, people. Reflections are shown in the 1959 ADYTUM by two sections; DENISON —the students, faculty, campus scenes and buildings; and DENISON LIFE—the traditions, activities and sports. It is these reflections that as alumni we will always cherish. We hope that this book can be a treasure chest for the important reflections of each Denisonian.

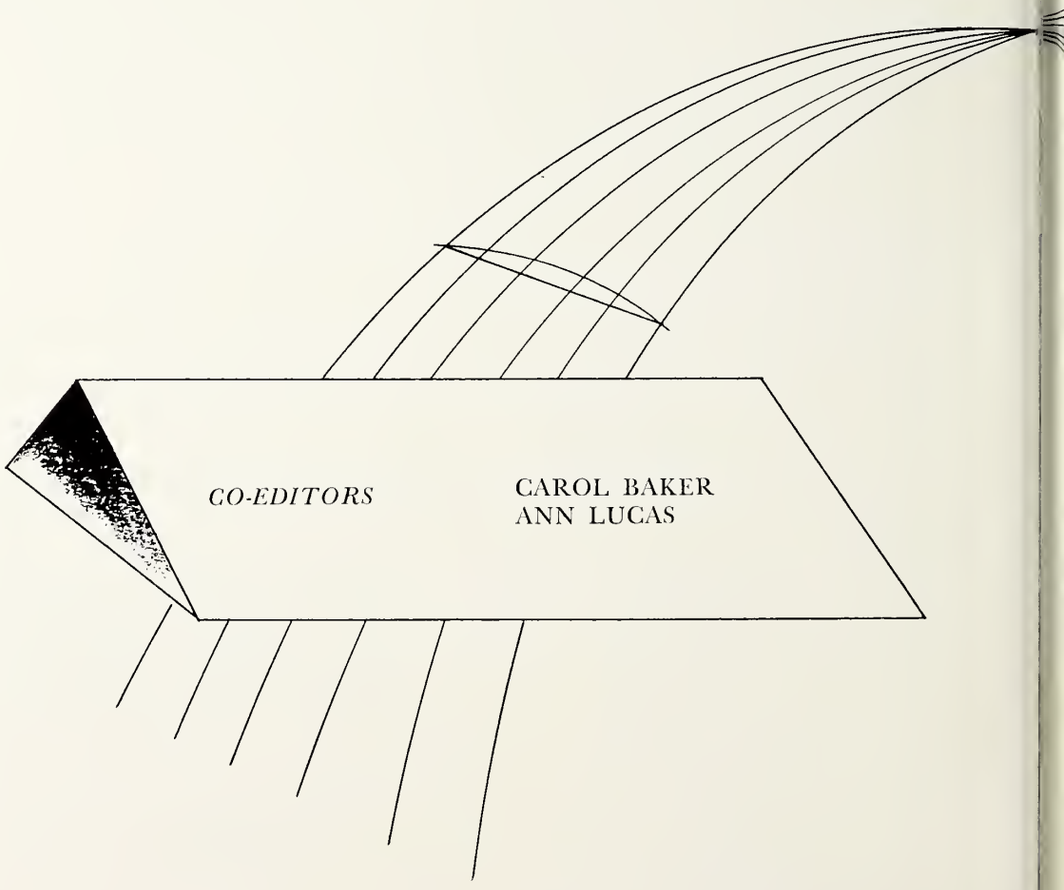

BUSINESS MANAGER
JASON BLACKFORD

ART EDITOR
BETSY TANGER

FEATURES
SUE EVANS
LUCIA SCULLY
PAT THOMAS

FACULTY
NAT YOUEL
HARLAN BIGELOW

CLASSES
JULIE AIR
CONNIE RETTER

SENIORS
NANCY SCHAD
SUE RITCHIE

ORGANIZATIONS
KAREN MACEY
GRETCHEN LIGHTHIZER

FRATERNITIES AND SORORITIES
JUDY JOHNSON
JOHN YERKES
JON GERSTER

SPORTS
AL DYER
BOB RINEHART

COPY EDITOR
SUE RAIRDON

STUDENT PHOTOGRAPHER
DAVE BOWMAN

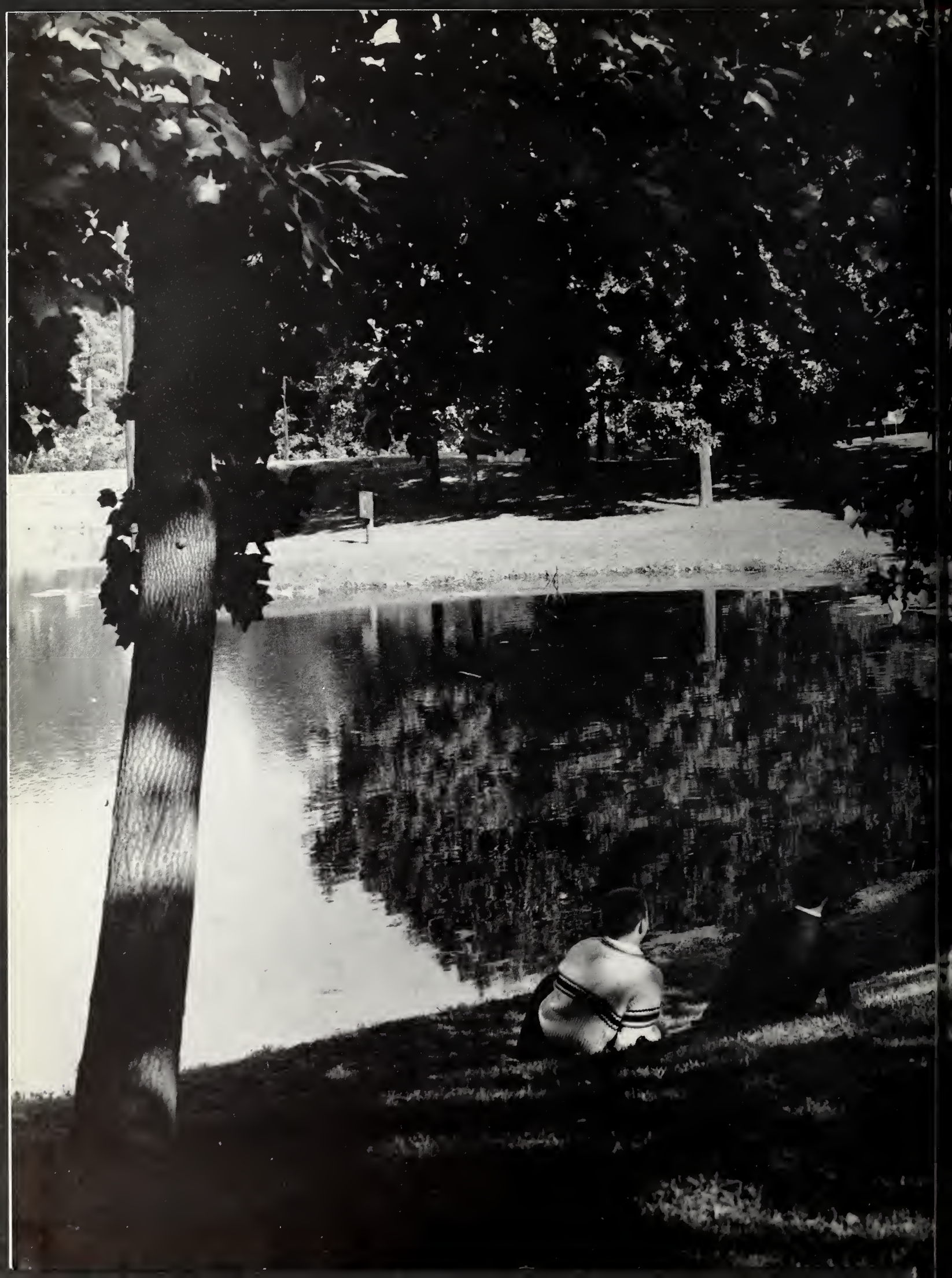

FRESHMAN DAZE

Getting oriented to Denison life is quite an experience. Varying elements, from suspense to enjoyment, are involved; and each plays its part in adapting us to the intellectual and social programs we will follow here. After several months, we turn the tables and feel ourselves prepared to aid in adapting the programs to our needs. Then we have truly launched our college careers.

Where's that beanie?

The curtains seem to match too.

Will this do?

This is what might happen if you study too hard.

Am I seeing double?

Impressions

Sometimes we forget to see our environment and must be far away or in a different plane to appreciate that which lies close to us. This is a typical night after a busy day full of classes, meetings, rehearsals, people. It is our hope that Denison, with its wide field of opportunities, will teach us to be more discriminating; to follow a standard of values which will be most beneficial to society and ourselves.

We choose a certain field of study for our major. We choose to be leaders or supporters. We choose the position of performer or spectator. We choose to get to know some people better than others. These decisions can help to make us mature citizens.

The opportunities of the Denison environment go further than this. Nature herself has contributed to the instructive ability of this campus. In this realm, too, we are observant and thankful.

From a whirring hustle to a soothing quiet—Denison life runs the gamut of paces.

Our hope is that this learning can be integrated with our daily lives so that we will become more interesting and more interested individuals.

The gay and colorful Homecoming bonfire heightens the spirit of an already spirited crowd.

Who can help but feel pride in the Big Red? The earnest hard work of these boys has made for a stronger team and a stronger school.

Be it comedy or tragedy, the audience cannot fail to be excited by a performance of the Denison University Players.

Turfing, picnicking, or just plain relaxation—it's fun. Many hours in spring and fall are devoted to this worthy pastime.

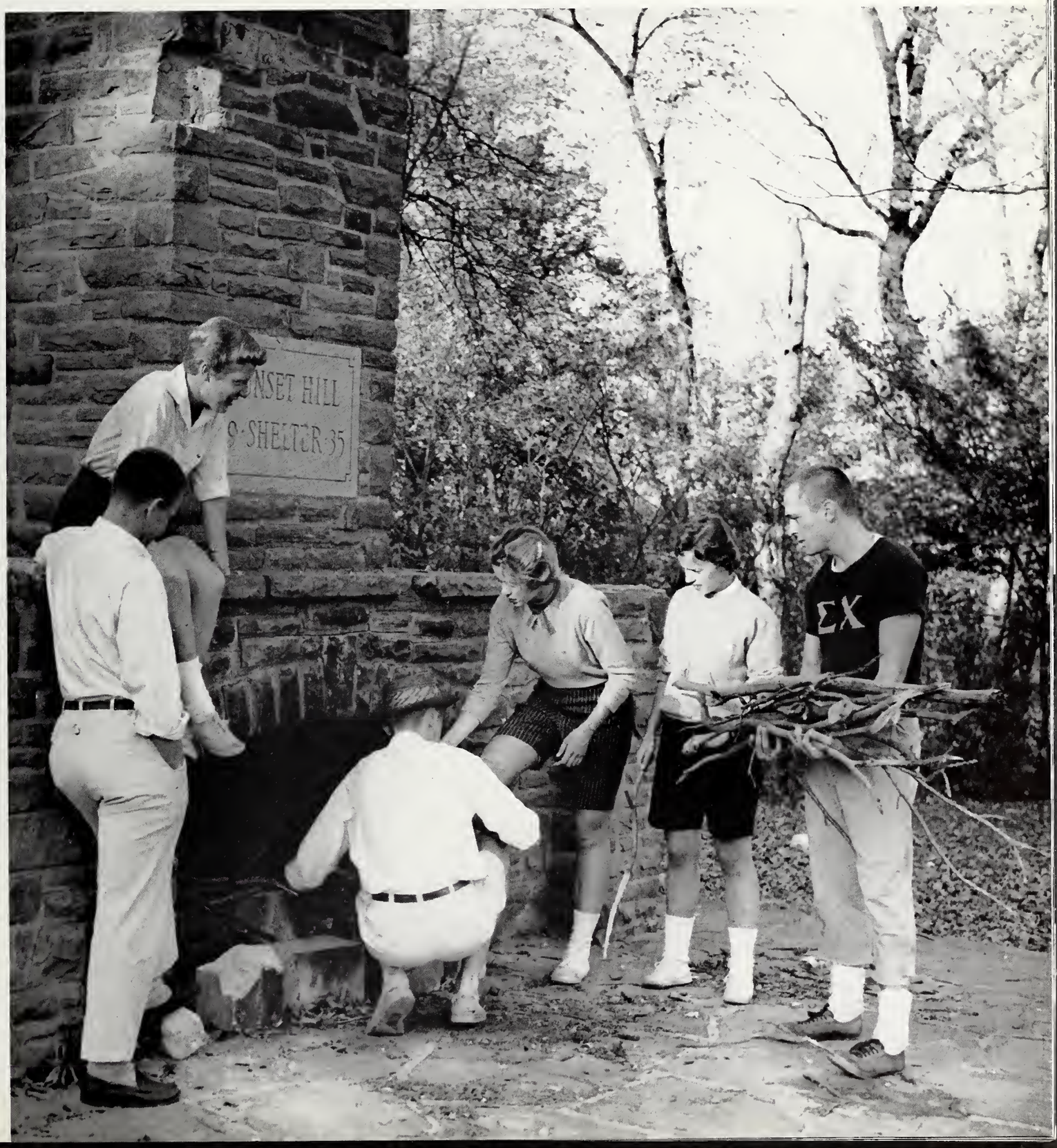

Here we have thought, learned, and become better individuals.

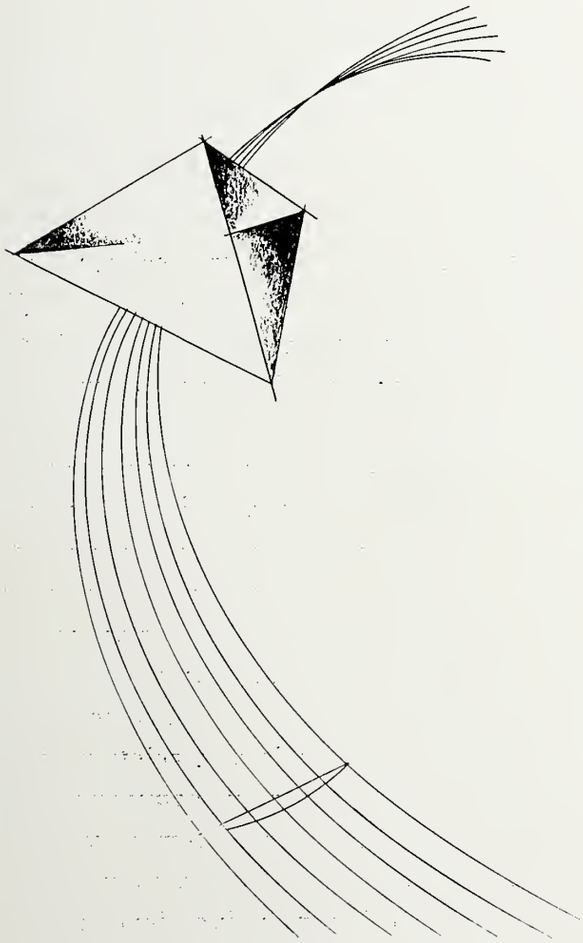

THE UNIVERSITY . . .

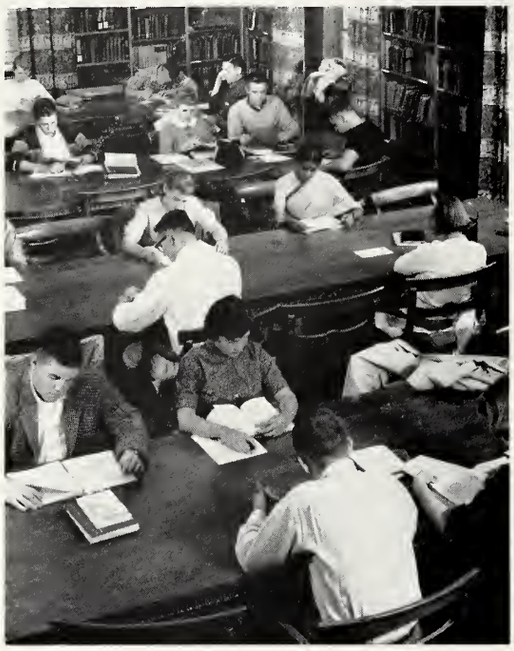

In this day and age, the liberal arts college tends to offer so much more than on-campus, academic affairs. However, we must be constantly aware of the fact that this university—its faculty and facilities—exists to educate us.

All students are required to take certain courses. It would be interesting to discover how many tastes and potentialities have been ripened from contact with these courses and the professors who teach them. Perhaps complete facets of pleasure would remain forever undiscovered were it not for these "required" opportunities.

Furthermore, the size and traditional policies of Denison have nurtured a close student-faculty relationship. We feel that the professors and leaders in administrative positions are interested not only in our academic achievement but also in our spiritual and social adjustment. This is truly a healthy atmosphere for individual development.

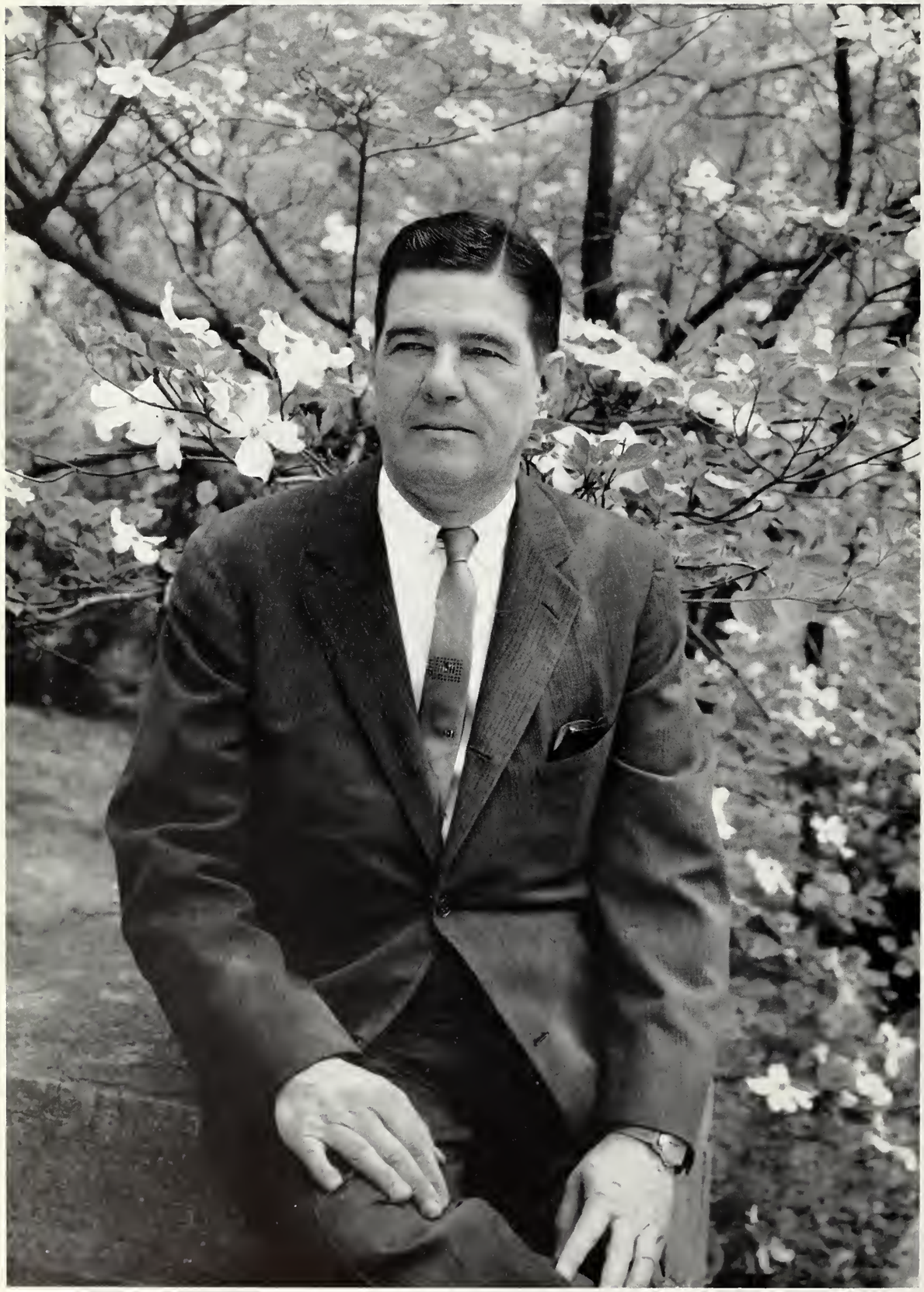

DR. A. BLAIR KNAPP
President of the University

PARKER E. LICHTENSTEIN
Dean of the University

HARRY H. KRUENER
Dean of the Chapel

ELIZABETH HARTSHORN
Dean of Women

MARK W. SMITH
Dean of Men

BURTON W. DUNFIELD
Director of Admissions

LOIS E. ENGLEMAN
Librarian

DONALD R. FITCH
Registrar

BURT T. HODGES
Treasurer

ALFRED J. JOHNSON
Business Manager

JOANNE JOHNSON
Assistant Dean
Of Women

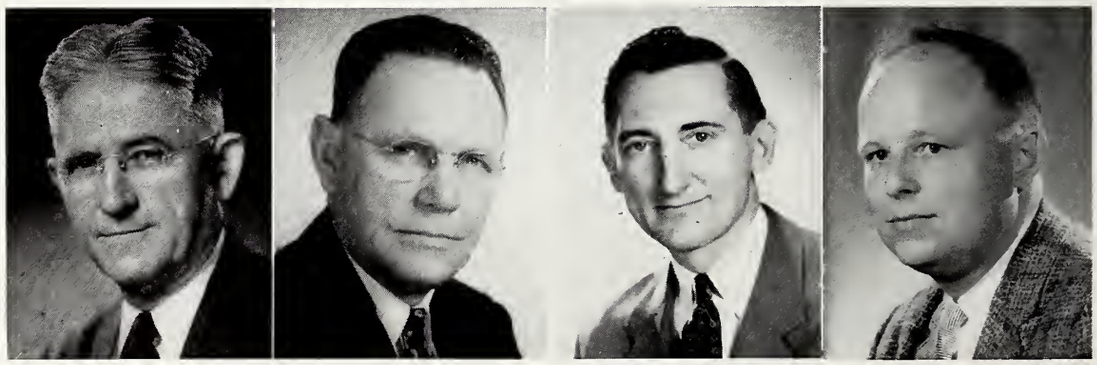

CHARLES L. MAJOR
Assistant to the President
for Development

SAMUEL D. SCHAFF
Director of Testing
and Vocational Services

LEROSS MORRIS
Director of the
Physical Plant

ROBERT E. SINCLAIR
Director of Student
Health Services

Doane Administration Building

RUTH A. OUTLAND
Director of Public Information

LOUIS PETITO
Controller

W. CLINTON POWERS
Assistant to the President for Church Relations

H. LaMARR RICE
Assistant to the President for Annual Support

BEATRICE P. STEPHENS
Executive Secretary Denison Society of Alumni

CHARLOTTE F. WEEKS
Assistant Director of Admissions

Talbot Hall

SOCIOLOGY

Mr. Thomlinson, Dr. Valdes, and Dr. Mitchell.

GOVERNMENT

Dr. Wirt, Dr. Cory, Dr. Stephens, and Mr. Morrow.

FAMILY LIFE

Mr. Rydman

HISTORY

Dr. Pollock, Dr. Southgate, Dr. Preston, Mr. Held, Dr. Huckaby, Dr. Seager, and Dr. Watson.

EDUCATION

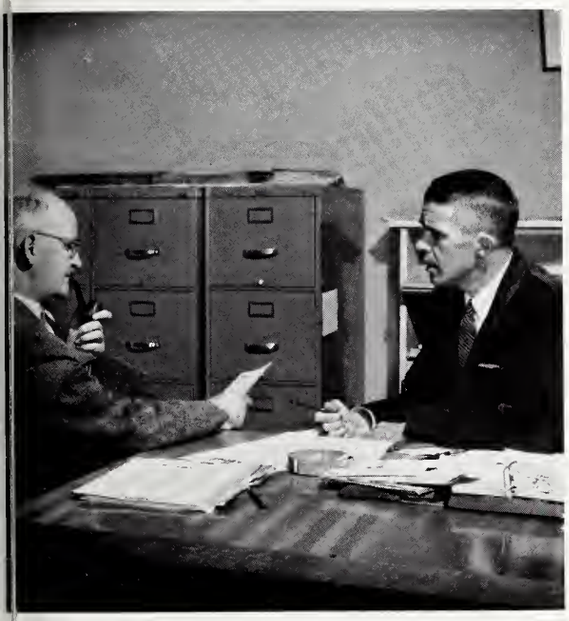

Mr. Holton and Dr. Carter

ECONOMICS

Dr. Chiang, Dr. Gordon, Dr. L. Lehman, Mr. Weiner, and Mr. J. Lehman.

RELIGION

Rev. Ashbrook, Dr. Martin, Dr. Kruener.

Doane Library

ENGLISH

ROW 1: Dr. King, Dr. Lewis, Dr. Marshall, Miss Shannon, Dr. Nichol.
ROW 2: Mr. Bennett, Mr. Mahood, Dr. Brown, Dr. Consolo, Mr. Hinkle.

MODERN LANGUAGES

Dr. Bancroft, Dr. Stern, Dr. Emont, Dr. Preston, Dr. Jonaitis, Mr. Gilbert, Dr. Bruhn, and Mr. Steele.

CLASSICAL LANGUAGES

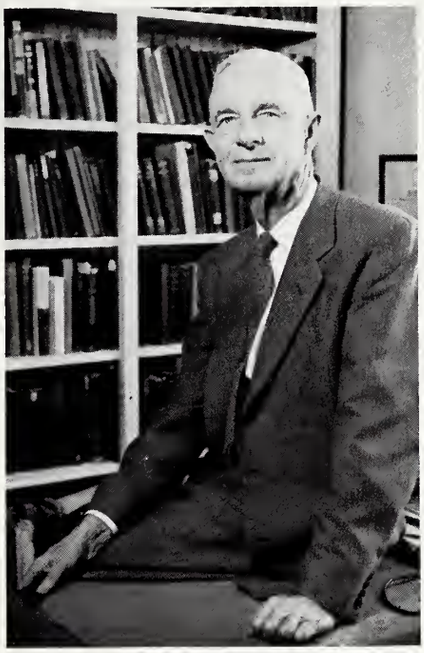

Dr. Dean

SPEECH

Mr. Ried, Dr. Crocker, and Dr. Hall.

PHILOSOPHY AND LOGIC

Dr. Titus, Dr. Bayley, Dr. Keller, and Dr. Hepp.

Life Science Building

BIOLOGY

Dr. Truman, Dr. Morgan, Dr. Archibald, Dr. Alrutz, and Dr. Lindsey.

PSYCHOLOGY

Dr. Mountjoy, Dr. Wolfe, Dr. Carter, Dr. Hovorka, Dr. Honig, Dr. Bishop.

CHEMISTRY

Dr. Brown, Dr. Spessard, Dr. Bettinger, Dr. Sutton, and Dr. Everhart.

PHYSICS

Mr. Wheeler, Mr. Howe, and Dr. Smith.

PHYSICAL SCIENCE

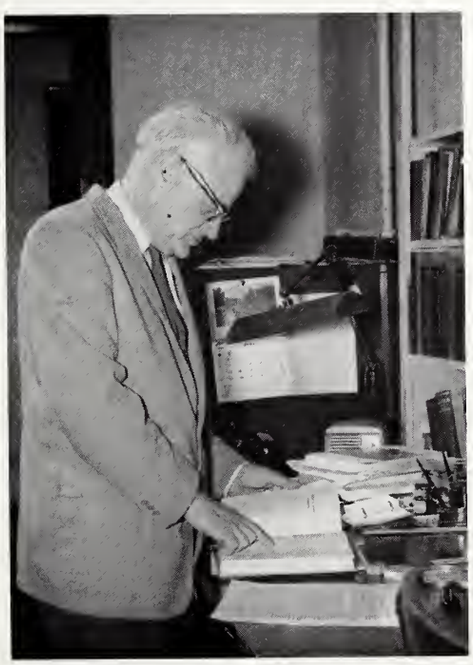

Dr. Collins

Chemistry Cottage

Mr. Grudin, Dr. Wetzel, Mr. Craft, Dr. Prentice, Dr. Sterrett, and Dr. Kato

MATHEMATICS

GEOLOGY

Dr. Graham and Dr. Mahard.

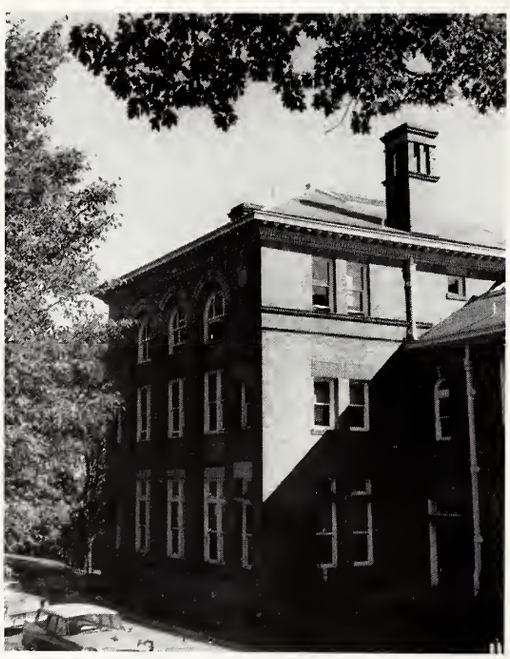

Barney Science Building

ROTC

Maj. Bloomer, and Capt. Gordon.

Dr. Rix Yard
Director of Athletics

PHYSICAL EDUCATION

WOMEN'S PHYSICAL EDUCATION

Dr. Shephard, Miss Daviess, Miss Ross, Miss Van Horn, Mrs. Northrop.

MEN'S PHYSICAL EDUCATION

Mr. Piper, Mr. Hunter, Mr. Jenkins, Mr. Scott, Mr. Shannon, and Mr. Martin.

MUSIC

Mr. Gelfer

Mr. Larson and Voice Student

ROW 1: Mr. Moore, Mr. Hunter, Mr. Larson. ROW 2: Mr. Miller, Mr. Wolfrom, Dr. Eschman, Mr. Bellino.

THEATER

Mr. Wright

Mr. Brasmer, Mr. Smith, and Mr. Amble.

ART

Mrs. Campbell, Dr. King, Miss Russ, and Mr. Ketner.

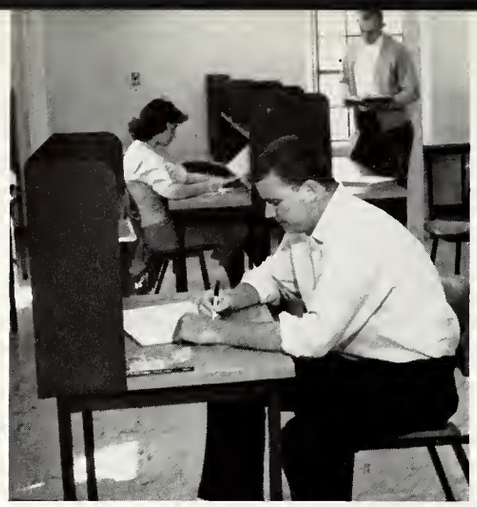

Stack studytime in the new wing of the library.

Faculty Coffee Break.

Shakespeare class with Dr. King.

Faculty discussion in the Union.

The Classes

1962

1961

1960

1959

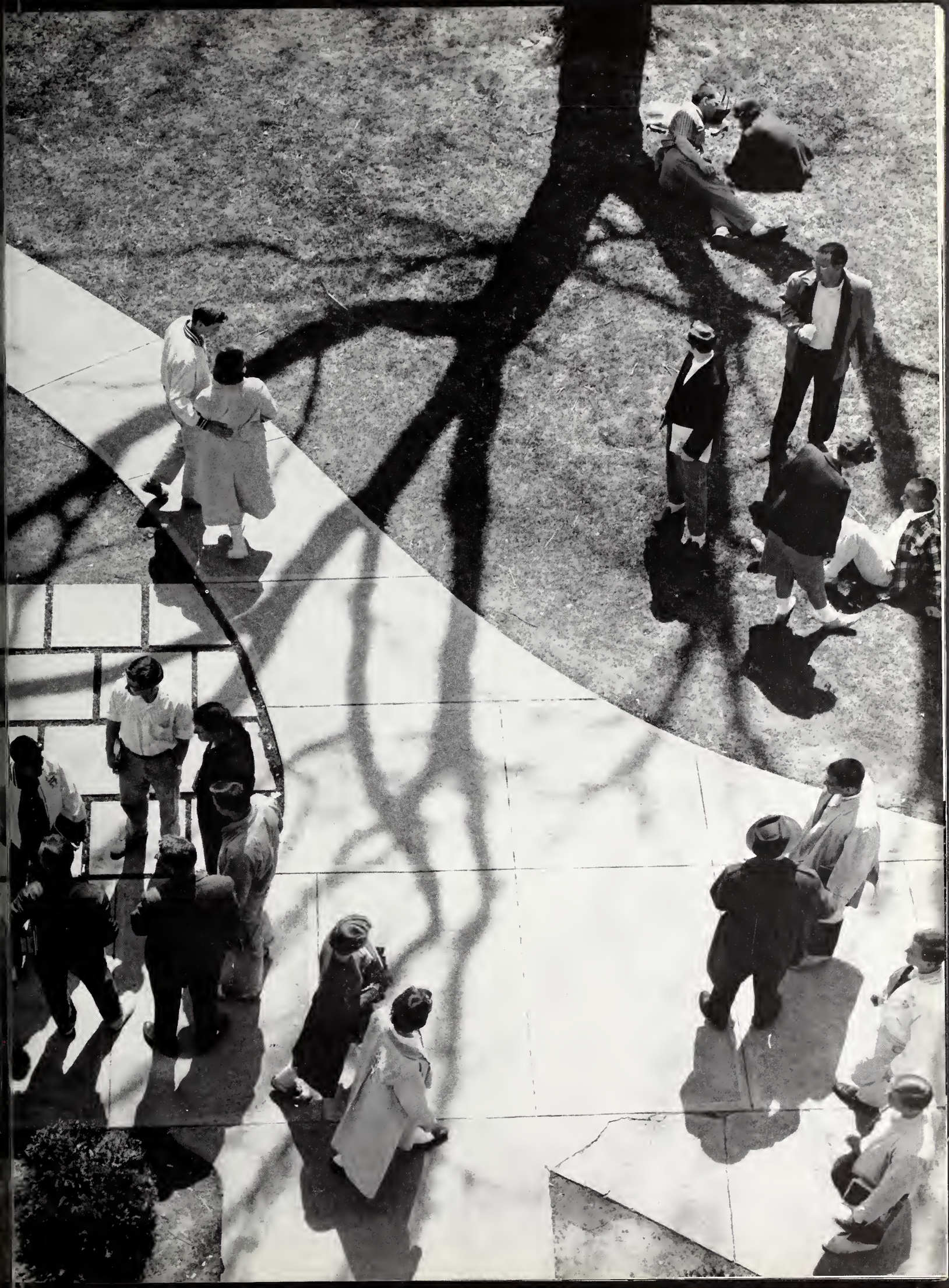

Freshman Class

If there's one thing the freshmen are noted for, it's enthusiasm. After launching the year with meetings and tests on the one hand, and a picnic and mixer on the other, this group moved into action with ideas of its own. To put everyone in the spirit and to get to know each other better, Christmas caroling and a socializing at Smith Hall were combined. This idea of promoting integration was then furthered at a Union combo party. Finally the freshmen added their contribution to Bonds of Friendship by washing cars for a dollar a car. This was not only constructive; it was also fun—and wet.

Freshmen Class Council: Mary Koll, Hammie Schirmer, Gwen Foster, Bob McNaghten.

The sign of a Freshman.

Freshmen wash cars for Bonds of Friendship.

Muffy and Tom take a Study Break.

CLASS OF 1962

Sophomore Class

The sophomore class followed in the footsteps of many previous sophomore classes and hurled itself into the swing of campus activities. Many new duties and responsibilities were taken up, so that now sophomores are better prepared to take over the positions of leadership they will be given as Juniors. On top of organizational work, this class found time to have a relaxing party and use some of its own talent for entertainment. The main project of the sophomores, however, was the planning of the May Day festivities for Mothers' Day weekend. This spring celebration was a smooth success. Even the weather cooperated.

Sophomore Class Council: Chet Swett, Ann Goubeaux, Bob Rinehart, Donna Immen.

Getting to know the professors.

Patti Pickens pickin chicken at D Day.

Bridge III . . .
Three Hours credit.

CLASS OF 1961

Junior Class

Embarking on their third year at Denison, most Juniors find themselves leading and partaking in many activities which will prepare them for the new offices and honoraries they will soon be getting. This year, for the first time, the Junior class was given the task of planning Dad's Day in the fall. This was added to their tradtional project of giving the Junior Prom, an annual all school formal dance which is always a big success. A class picnic in the fall plus some other informal get-togethers helped bring about lots of class spirit and enthusiasm.

Junior Class Council: Judy Gibson, Kenny Ross, Tony DiFilippo, Gar DeMallie.

Soaking up the sun behind the dorms.

All the comforts of home.

Meet your friends in the Union.

Sunny day by Ebaugh's.

CLASS OF 1960

Senior Class

Senior Class Officers: Sitting; T. Roehl, Treas.; P. Halliday, Pres. Standing: B. James, Sec.; A. Thompson, Vice Pres.; C. Hornby and B. Tuttle, Co-Sacial Chairmen.

The robes are donned; caps adjusted with tassels momentarily on the left. Two hundred thirty-five seniors are gathered together to receive their degrees and then bid farewell. The class officers have had a busy year planning homecoming, senior revolt day, the senior dinner given by the Knapps, and making the choice of graduation announcements. Their next job will be to plan the first class reunion in 1964. As we leave our college days behind we will take with us many memories of our life at Denison — the freshman mixer, serenades, spring-weekends, the first freshman car wash, sun bathing on Stone's porch roof, registration dances with Stan Kenton and Les Brown, the flu epidemic, D-Day with the Hilltoppers, the Junior Class picnic, I.D. cards, Ye Old Mill, Coldwell lines, the flood of '59, free union coffee before vacations, pranks in the night, Ebaugh's pond, Senior Class dinner, crammings, comps, and GRADUATION.

Cathy and Gayle receive an exciting phone call.

The senior bench . . . a good place to catch up on senior news.

Sue Roberts buys books for that "last year" while Dick Perkins adds up the total.

Ann and Kent take a study break.

Give that car a real shine.

Beryl Komjathy is Queen of the May.

Union time means bridge time to these senior gals.

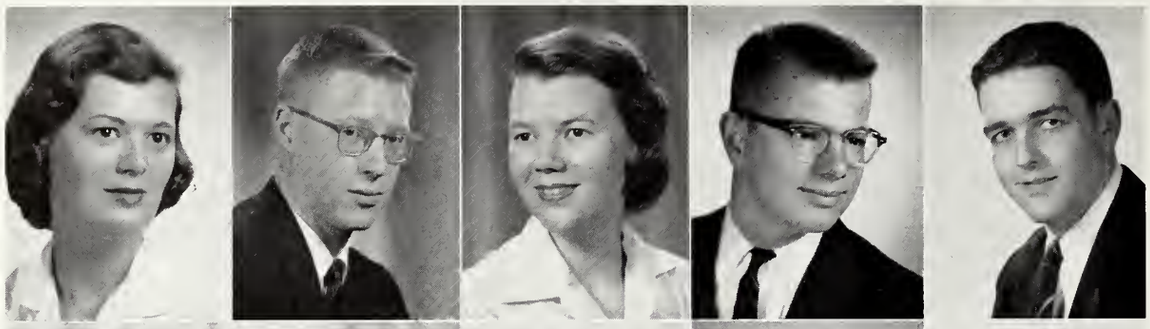

MARY KAY ADAMS
Terrace Park, Ohio
English

CHRISTINE ANDERSON
Flint, Michigan
English

DAVID G. AREY
Clevelond, Ohio
Gealagy

RICHARD H. ALLEN
Huntington, New Yark
Speech

WILLIAM A. ANTHONY
Lakewood, Ohio
Bialagy

ALICE ARMSTRONG
Sharon, Pennsylvania
French

JO ANN AYERS
Cincinnati, Ohio
Sacialagy

LANSING G. BAKER
Solvay, New York
Physics

BARBARA ATKINSON
Newcomerstawn, Ohio
English

CHARLES E. BAKER
Flossmoor, Illinois
Histary

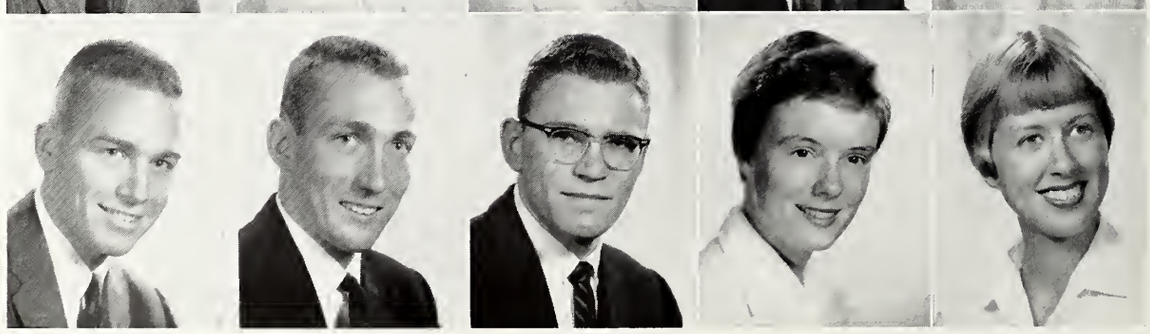

ROBERT E. BARNEY
Oak Park, Illinois
Ecanamics

JOAN BATES
Maunt Vernan, New York
Chemistry

ELIZABETH BECKLEY
Athens, Ohio
English

JUDITH BASH
Fort Wayne, Indiana
Histary

GEORGE H. BAYLESS, JR.
Kettering, Ohio
Histary

JOHN S. BELTZ
Shaker Heights, Ohio
History

HARLAN J. BIGALOW
Cleveland, Ohio
Chemistry

SUSAN BOLLES
Lima, Ohio
Psychalagy

NED E. BIBLER
Bucyrus, Ohia
Chemistry

KATHARINE BILLMAN
Dayton, Ohio
English

DAVID G. BOWMAN
Kenilworth, Illinois
History

ROSANNA BREW
Erie, Pennsylvanio
History

LETITIA BROWN
York, Pennsylvonio
English

STERLING BROWN
Homilton, Ohio
Speech

NANCY JO BURNS
Ross, Ohio
Mothematics

WILLIAM H. BUSHNELL
Winnetka, Illinois
Theotre Arts

WILLIAM L. BYARS
Granville, Ohio
Physics

J. PAUL CAMERON
Pittsburgh, Pennsylvanio
English

JANE CAMPBELL
Fulton, New York
Speech

A group of seniors enjoy D-Day brunch.

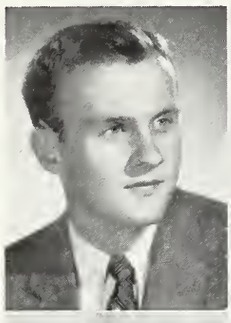
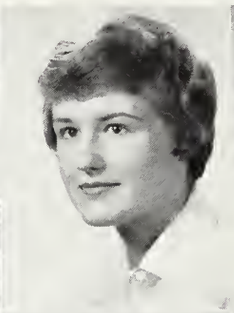
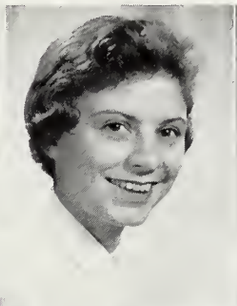

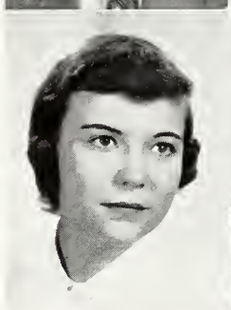
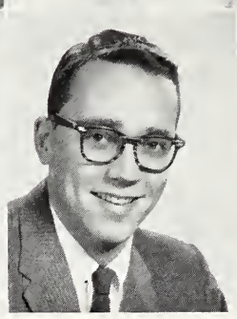

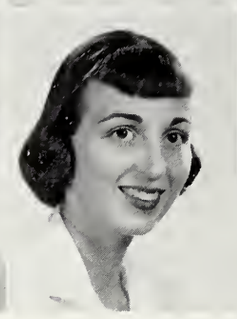

WILLIAM R. CARNEY
Pittsburgh, Pennsylvonio
Philosophy

ELEANOR CARSE
Glenview, Illinois
French

GALE RONALD COLWELL
Chothom, New Jersey
History

IRIS CARROLL
Lewiston, New York
Art

MARY COLLIN
Hortsdole, New York
History

NANCY CONDON
Cincinnoti, Ohio
Sponish

KATHRYN COVINGTON
Ashlond, Kentucky
Speech

BARBARA DENISON
Monkoto, Minnesoto
Psychology

ROGER W. COOMER
Pork Ridge, Illinois
Speech, Physics

PRISCILLA DEMPCY
Clevelond, Ohio
Biology

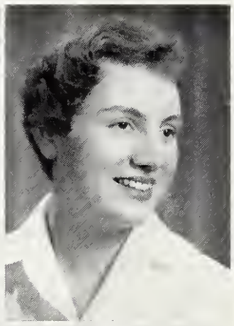
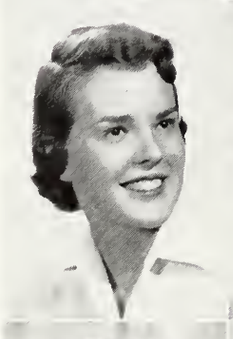
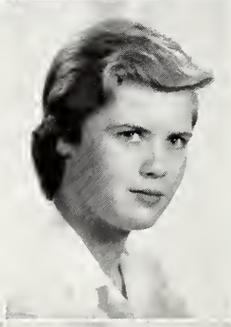
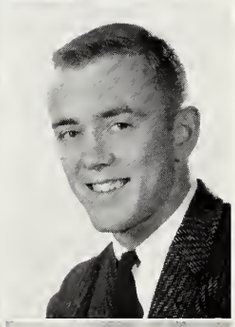

MARTHA DePUY
Tuckohoe, New York
History

ARTENSIA DIXON
Indionopolis, Indiono
Biology

SUZANNE DOUGLAS
Orrville, Ohio
Government

ANN DOWNING
Middletown, Ohio
Psychology

NANCY DUFFIELD
Dorien, Connecticut
French

PAUL L. DUNHAM, JR.
Clinton, Michigon
Physicol Educotion

BARBARA EASTERDAY
Canton, Ohio
Sociology

KATHLEEN ELDER
Volencio, Pennsylvonio
Speech

CHARLOTTE EMERY
Milton, Mossochusetts
English

Nancy, Barb, N.L. and Retta admire Paul's sports car.

N. SHAW EMMONS
Daytan, Ohio
Speech

C. SHERIDAN ENGLISH
Erie, Pennsylvania
Theater Arts

JOHN L. EVANS
Kakamo, Indiana
Psychalagy

CAROL EMSHOFF
Chicago, Illinais
Theater Arts

DAVID E. ERIKSEN
Maumee, Ohia
Bialagy

LUCIA EVANS
Norwood, Ohio
French

GORDON S. FERGUSON
Mayfield Heights, Ohio
German

JUDITH FISHACK
Rossford, Ohio
English

CYNTHIA FELCH
Findloy, Ohio
German

WILLIAM R. FLEMING
Shoker Heights, Ohio
Speech

BARBARA FORD
Scorsdale, New York
History

ROBERT A. FRARY
Clevelond Heights, Ohio
English

DONALD S. FREY
Evonston, Illinois
Sociology

JANE FRIEDBERG
Bethesdo, Morylond
English

CAROLYN GALBREATH
Findloy, Ohio
Biology

RUTHANN GALGANO
Riverside, Illinois
History

GORDON M. GARRETT
Ook Ridge, Tennessee
Government

GEORGIANNA GATES
Fronklin, Ohio
English

CAROL GEISLER
Evonston, Illinois
Physicol Educotion

Sunbathing seems to be a popular activity in the spring. Here Dee Kersting, Dee Waldheger, and Boo Brew are getting a tan.

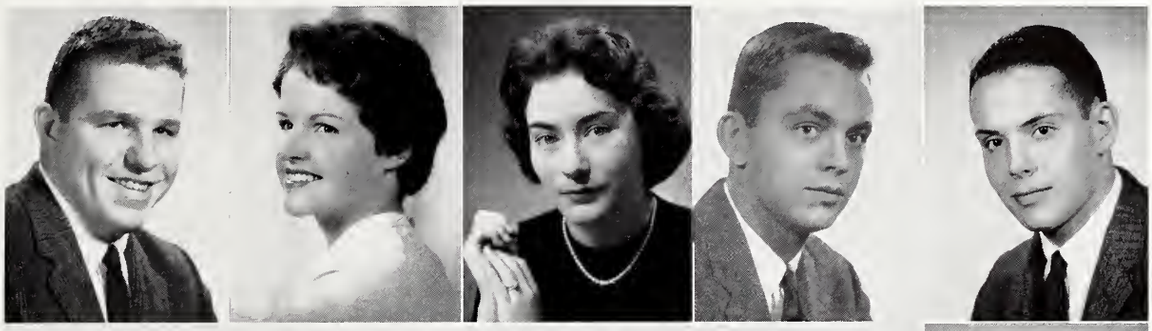

GERALD O. GERLACH
Cleveland, Ohio
Physical Education

DARLENE CATELLO GIBSON
Galian, Ohio
English

WILLIAM A. GREENE
Columbus, Ohio
English

LORRAINE GIBBS
Morion, Massachusetts
Sacialagy

ROBERT R. GILBERT
Dayton, Ohio
Bialagy

DONALD R. GURNEY
Cincinnati, Ohio
Speech

GERRY D. GUTHRIE
Columbus, Ohio
Theotre Arts

CHARLENE HAGBERG
Mt. Prospect, Illinois
English

MARIANNE GUSTAFSON
Evanston, Illinois
Bialogy

GERALD H. GUYER
Fulton, New York
Physical Educatian

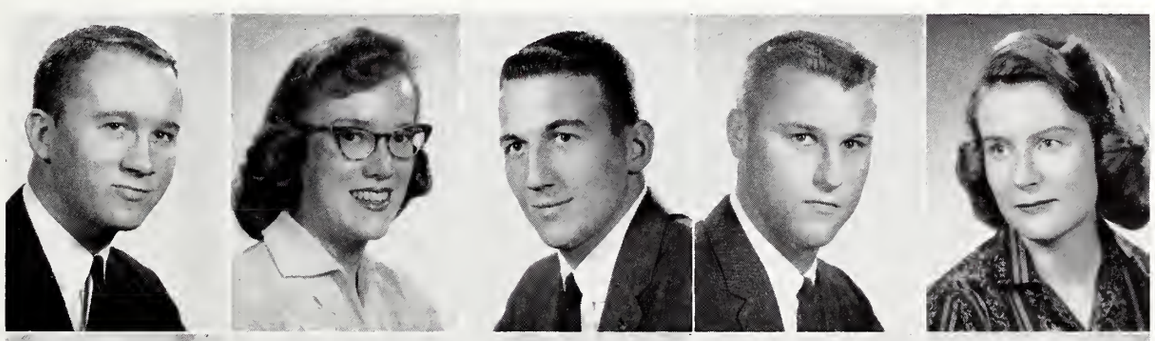

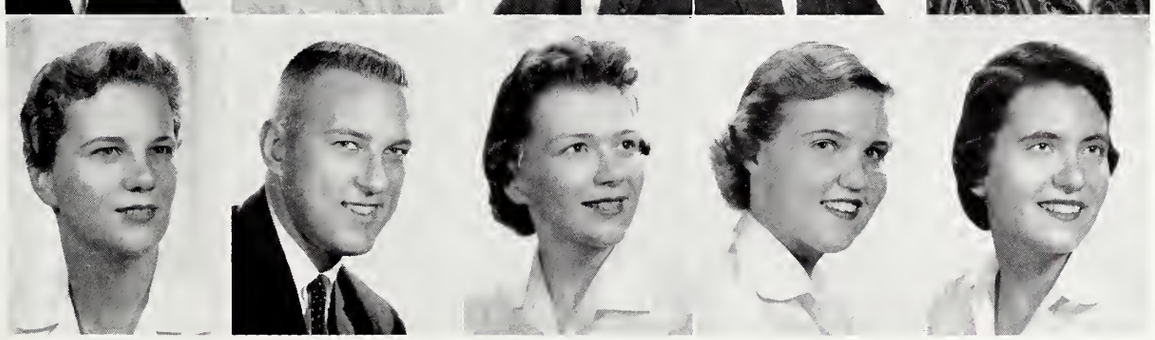

PETER B. HALLIDAY
Columbus, Ohio
Ecanamics

KENNETH G. HAUG
Cleveland, Ohio
Gealagy

BARBARA HAUPT
Indianapolis, Indiona
German

ROBERTA HANKAMER
Sandusky, Ohio
English

JOHN A. HAUGEN
Ann Arbar, Michigan
Chemistry

SANDRA HAWKEY SCATTERDAY
Meadville, Pennsylvania
Speech

CAROL HENDON
Cincinnoti, Ohio
Mathematics

BARBARA HERMANN
Elyria, Ohio
Sacialogy

THOMAS P. HAYES
Shaker Heights, Ohia
Economics

MARY LUCILLE HERING
Indianapolis, Indiana
Chemistry

KATHRYN HILLYARD
Woyne, Michigon
English

JOHN H. HOGSHEAD
Birmingham, Michigan
Speech

MARIE MARTIN HOLT
Toledo, Ohio
Bialagy

RICHARD H. HOLT
Toledo, Ohio
Speech

CAROL HORNBY
Newark, Ohio
Bialagy

CAROL HORNE
Dearborn, Michigan
Psychalagy

MARMEE ANN HOUK
New Castle, Pennsylvonia
Music

CAROL HOUSER
Cuyahoga Falls, Ohio
Art

RICHARD W. HUFFMAN
Akron, Ohio
Physics

NANCY HUNTING
Posadeno, California
Sacialagy

ALICE ANN HURST
Goshen, Indiana
History

MARY JANE IMHOFF
Mount Vernon, Ohio
Physical Educatian

ANNE IRGENS
St. Joseph, Michigan
Art

JANET JACKSON
West Jefferson, Ohio
Bialagy

MARY JANE JAGGER
Akron, Ohio
Speech

ROBERT P. JAMES
Doyton, Ohio
Bialogy

FRANK A. JONES
Middletown, Ohio
Psycholagy

WILLIS P. JONES, JR.
Homburg, New York
Speech

My, Thad is in deep concentration.

ARDON B. JUDD, JR.
Houston, Texas
Histary

MARY KERSTING
Columbus, Ohio
Biolagy

RONALD M. KEYSER
Wilmette, Illinois
Chemistry

ALAN R. KIGHTLINGER
Warren, Ohio
Biology

WILLIAM J. KINNAMON
Flemingtan, New Jersey
Ecanamics

DONALD P. KIPP, JR.
Birmingham, Michigan
Ecanamics

ROBERT E. KISSEL, JR.
Green Boy, Wisconsin
Speech

ROBERT E. KLECK
Archbold, Ohio
Philasaphy

GEORGE A. KLEIN, JR.
Willaughby, Ohio
Histary

BERYL KOMJATHY
Detroit, Michigan
French

WALTER E. KRAUSE, JR.
Gronville, Ohio
Physical Education

WILLIAM M. LEEDS
Posodeno, Californio
Speech

ANN McCULLOCH
Piquo, Ohio
English

MARY LANGACHER
Monsfield, Ohio
Biology

LINNAE LEITHNER
Choppoquo, New York
Art

JEAN MocDONELL
Limo, Ohio
Government

PATRICIA MABEE
Monsfield, Ohio
Sociology

JERRY B. MALONEY
Detroit, Michigon
Biology

ROBERT C. McNUTT
Bloomfield Hills, Michigon
Economics

ELIZABETH MALLORY
Detroit, Michigon
Theater Arts

ANN MARLOWE
Rockford, Illinois
Spanish

ROBERT M. MASON
Chagrin Falls, Ohio
Speech

WILLIAM T. MAXON
Lexington, Kentucky
History

ALEJANDRO MARTINEZ
Monoguo, Nicoroguo
Physics

BLAINE E. MATTHEWS
Portsmouth, Ohio
Economics

MYRON B. MEDINGER
Shaker Heights, Ohio
History

PENELOPE MICHEL
Soint Louis, Missouri
Spanish

NANCY MOSER
Doyton, Ohio
French

CAROL MEGBY
Silver Springs, Moryland
History

RODNEY T. MITCHELL
Peorio, Illinois
Psychology

ARLENE MULLIGAN
Highland Park, Michigan
Psycholagy

LAURETTA MULLIKIN
Easton, Maryland
English

JAMES S. MUNSON
Detroit, Michigan
Ecanamics

GEORGE B. MUSSON, JR.
New Pravidence, New Jersey
Ecanamics

MARCIA MUTSCHLER
Nappanee, Indiana
Art

BARBARA NELSON
Yaungstawn, Ohio
Bialagy

JAMES R. NELSON
Narberth, Pennsylvania
Physical Education

WILLIAM J. NETTING
Cincinnati, Ohio
English

ELIZABETH NIDA
Columbus, Ohia
English

Tri Delts honor pinned and engaged seniors at their annual Pansy Breakfast.

Graduation and engagement rings.

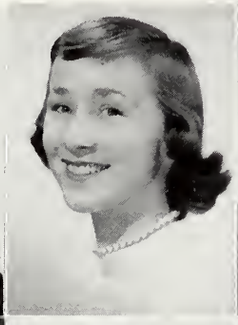
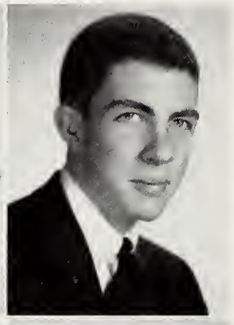

NICHOLAS NILSEN
Granville, Ohio
Economics

CAROL NORTH
Battle Creek, Michigan
History

DAVID W. OPPERMAN
Saginow, Michigan
Area Studies

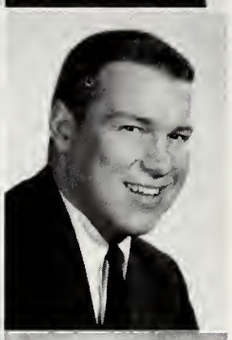

GUSTAVO A. PARAJON
Managuo, Nicaragua
Chemistry

MARGARET PIPE
Columbus, Ohio
History

BARRY S. PORTER
Wyoming, Ohio
Economics

SARAH POWELL
Norfolk,Connecticut
French

JOHN M. REECE
Shelbyville, Indiano
Chemistry

ELLEN REEDER
Gronville, Ohio
Sociology

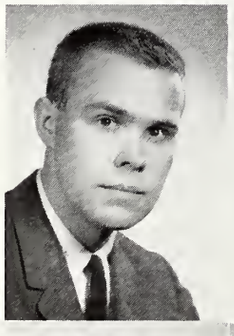
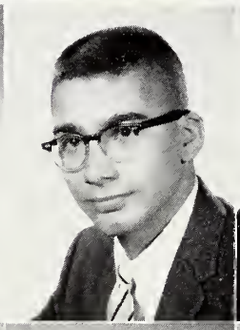
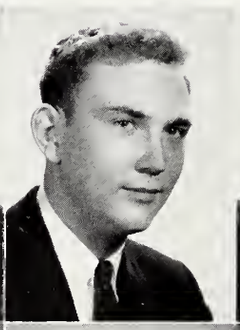

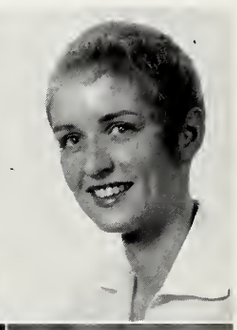

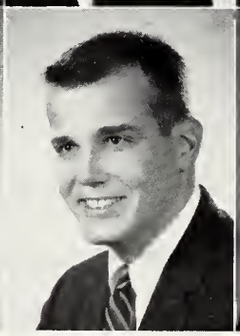
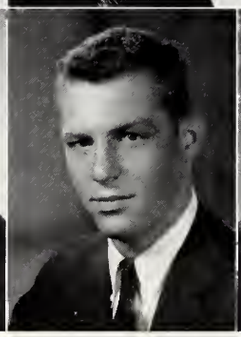

KENNETH F. REIGHARD
Alliance, Ohio
Geology

F. EDWARD RICE
Niles, Michigan
Psychology

SUSAN RICHARDS
Lokewood, Ohio
Sociology

DONALD B. RHOAD
Cincinnati, Ohio
Psychology

C. THOMAS RICE
Columbus, Ohio
Speech

HOWARD C. ROBB
Pittsburgh, Pennsylvania
History

DENNIS B. ROBERTSON
Flossmoor, Illinois
History

C. THOMAS ROEHL
Bay Village, Ohio
Geology

SUZANNE ROBERTS
Columbus, Ohio
English

WILLIAM F. ROBERTSON
Son Antonio, Texas
Theater Arts

Anne Irgens and Caryl Slater find the day just right for sunbathing behind the dorms.

N. L. Hood chops wood while Retta Mullikin supervises. This is the future site of the new women's dorm.

ELIZABETH EVERETT ROGERS
Winter Park, Florida
Psychology

RICHARD S. ROGERS
Gronville, Ohio
Philosophy

GWENDOLYN RUSK
Hoddonfield, New Jersey
English

THADDEUS J. RUTTER II
Wheeling, West Virginia
Psychology

REBECCA ROOF
Middletown, Ohio
Geography

DAVID W. SAVAGE
Covington, Kentucky
History

THEODORE J. ROWE
Doyton, Ohio
Biology

TOM ROOP
Rochester, New York
Biology

GOODWIN T. SCHRAMM
Pittsburgh, Pennsylvania
Psychology

NANCY SCHAD
Waukegan, Illinois
Speech

ROBERT G. SCHUCHARDT
Chicago, Illinois
Economics

CAROL SCOTT
Elizabeth, New Jersey
Theater Arts

JOAN SEPESSY
Cleveland Heights, Ohio
English

CAROL SCHUELE
Rocky River, Ohio
English

JAMES E. SCOTT
Glen Ellyn, Illinois
Speech

MAXINE SHAFER
Granville, Ohio
Mathematics

PEARCE S. SHERMAN
Northbrook, Illinois
Speech

JOAN SHUMAKER
Butler, Pennsylvania
Music

DANIEL R. SHELL
Dayton, Ohio
Speech

DIXON G. SHRUM, JR.
Pittsburgh, Pennsylvania
History

Seniors have traditional march toward Swasey for Baccalaureate Services.

SUE SIEBENTHALER
Dayton, Ohio
Psychalagy

CARYL SLATER
Lincoln, Illinois
Histary

MARSHA SOLDINEER
Eggertsville, New York
Sacialogy

HERBERT J. SOMERS, JR.
Poris Hill, Moine
Physical Educatian

NANNETTE SPURLINO
Dayton, Ohio
Psycholagy

JUDITH STEINBRENNER
Bay Village, Ohio
English

WOODS F. STONER, JR.
Pittsburgh, Pennsylvania
Histary

J. KEITH STOTT
Winnetka, Illinois
Speech

LINDA STUMPP
Wheeling, West Virginio
English

DAVID SWOAP
Kolomozoo, Michigon
Gavernment

MARTIN B. TALIAK
Berea, Ohio
Bialagy

MARY TALLENTIRE
Cincinnati, Ohio
History

JOHN R. THOMPSON
Pittsburgh, Pennsylvanio
Bialogy

TOM L. THOMPSON
Marquette, Michigan
Speech

ALEXANDER THOMSON
Cincinnati, Ohio
History

JOHN A. TOPINKA, JR.
Lyndhurst, Ohio
Chemistry

TODD W. TRAUTWEIN
Dayton, Ohio
Ecanomics

THOMAS K. TURNBULL
Lancoster, Ohio
Theater Arts

FREDERICK W. TURNER
Northfield, Illinois
English

WILLIAM M. TUTTLE
Detroit, Michigon
History

CONSTANCE VEEVERS
Lowell, Mossochusetts
English

DONALD T. WAKEMAN
Southport, Connecticut
Chemistry

VIRGINIA WALDHEGER
Lokewood, Ohio
Biology

DIANE WALKER
Nework, Ohio
History

GEORGE M. WARREN
Proirie Villoge, Konsos
Economics

THOMAS A. WATKINS
Toledo, Ohio
History

JANET WAUGH
Loncoster, Ohio
Speech

ELSA WEIFFENBACH
Dowers Grove, Illinois
English

JAMES E. WELDY, JR.
New Conoon, Connecticut
Chemistry

JOHN R. WESTERBERG
Pork Ridge, Illinois
Economics

DAVID H. WHITE
Toledo, Ohio
Economics

HERBERT C. WHITE
Green Boy, Wisconsin
Biology

WENDY WILLIAMS
Leonio, New Jersey
French, Psychology

NANCY WILLOUGHBY
Bryn Mowr, Pennsylvonio
French

WALTER G. WOLFE
Corry, Pennsylvonio
Biology

SALLY WOOD
Covington, Kentucky
English

JOAN WORMICK
Hoddonfield, New Jersey
Sponish

GAYLE YANSON
Chicogo Heights, Illinois
Theoter Arts

WILLIAM M. ZINN
Conton, Ohio
Government

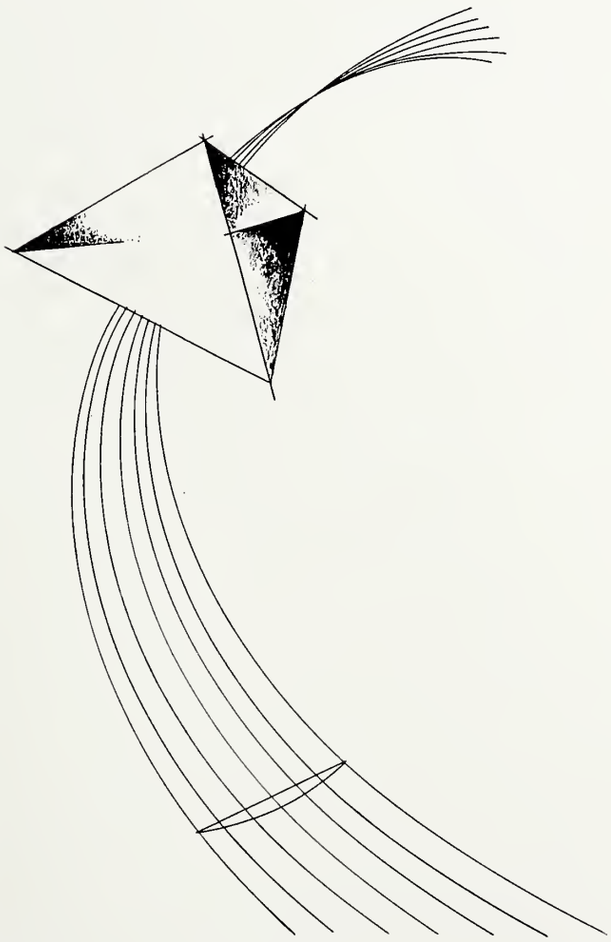

UNIVERSITY LIFE . . .

Our time at Denison is spent not only in developing our minds individually but also in developing our relationships with other individuals and with the group as a whole. Society is not society unless it is organized—loosely or compactly.

The student of music associates closely with other music students. The basketball team plays as a unit. The person who seems to seek his greatest pleasures in Union activities finds his best friends in the Union. There are groups; and there are groups. They stem from mutual interests.

What is perhaps more important, these organizations sponsor and support events—contests, exhibits, performances, parties. Often the whole student body can reap the benefits and pleasures of these activities.

This then is Denison life. And we have to make the difficult decision concerning how much time we will spend serving and enjoying each organization and events.

Homecoming

Alums are not the only ones who are enthusiastic about Homecoming. The sororities and fraternities put hours of planning and preparation into colorful creations centered around a theme. There was competition for the best house decoration and for the best float. To add to the festive feelings, the freshmen made their annual pajama parade to the bon-fired pep rally on Friday night. The weekend was finally climaxed by a successful Homecoming Dance. With all these activities, how could the students help but feel the alums' excitement and gaiety?

ATO winning campus character.

And it's Livingood into the barrel.

Freshman P.J. parade.

Barrel's away.

DU Homecoming float.

The night before—

Chi O house decorations.

Phi Gam's winning "Purple People Eaters."

Queen Caroline Icks.

Homecoming Queen

For many people, the climax of Homecoming is the crowning of the queen. This year, the crowd was excited to see President Knapp crown Caroline Icks. Kine was attended by Judy Gibson and Janet Waugh.

President Knapp crowns Kine.

First Attendant, Judy Gibson; Queen Kine; Second Attendant, Janet Waugh.

Getting the News.

D-Day Brunch

D-Day

D-Day means lots of good things. It means that a general festive spirit pervades our weary soul. In the fall, D-Day brings the freshman-sophomore tug-of-war, whereby the freshmen may or may not lose their beanies. Spring D-Day brings turfing and a complete enjoyment of nature. Whether spring or fall, both D-Days mean all-school brunches, fried-chicken picnics, big dances, and much relaxation. What underlies these events and is the essence of our contentment, though, is the change of pace.

Go, Men, Go

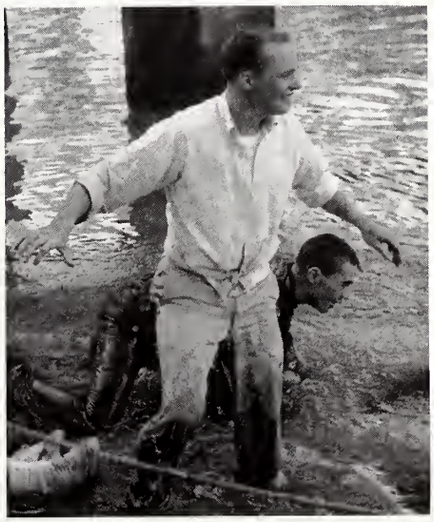

In we go—

D-Day Dance.

The Rev. E. Spencer Parsons; Douglas Dudley and Charlene Hagberg, Co-chairmen; and The Rev. Robert Walker.

Christian Emphasis Days

Every spring and fall, a week is set aside for a special period of nurturing our spiritual selves. This fall we were challenged by The Reverend Dr. Charles Bodie and the subject of "Crisis In Meaning". Programs and discussions were planned by Barbara Quisenberry and Dick Patterson, who were in charge of these Christian Emphasis Days.

We were called upon to evaluate our ways of life again in the spring by The Reverend Mr. E. Spencer Parsons, working in coordination with Charlene Hagburg and Douglas Dudley on the subject of "Struggle for Meaning".

By the discussions, literature, prayer, and general atmosphere of thoughtfulness produced from the Christian Emphasis Days, we are forced to stop and think a while. We find comfort in these periods of spiritual growth.

Barbara Quisenberry, The Rev. Charles Bodie, and Bob Kleck.

Knights And Daze

Instead of putting the campus under the pressure of many drives for philanthropic organizations throughout the year, the Denison institution Bonds of Friendship goes to work for a week's period of time, once a year. This year, the show given to support this drive was a variety show, "Knights and Daze". Backed by colorful singing and dancing choruses, the individual acts were varied and sparkling. Because the cast was so big, the audience could not help but enjoy the performances of many of their friends. During the intermission of "Knights and Daze," an auction for various rights, privileges, and possessions was held. Needless to say, the response to this event was enthusiastic.

JOE KRAKORA
Master of Ceremonies

Diane Conner sings "Buddy, Can't You Spare a Dime".

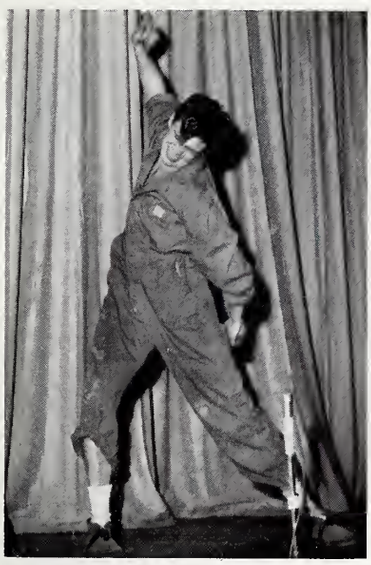

Dave Rogers really fills in!

Tri-Delts dance to "Sunny Side of The Street".

Pam Maull and Men's Chorus stepping high.

Queen Ruth Knight

Adytum Queen

The decision on who will reign as ADYTUM Queen is never made on the Denison campus. From photographs submitted by each social group, this year the popular Kingston Trio chose Ruthie Knight as ADYTUM Queen.

Ruthie and the Kingston Trio.

Announcing Denison's biggest weekend.

The Salty Dogs of Purdue

Melomania

The Denison campus, with all its solid weekend of top entertainment became the envy of all other college campuses this year. "Melomania," a Dave Opperman instigated project, brought students from near and far to our campus to enjoy great jazz artists. On Friday night, the George Shearing Quintet, The Kingston Trio, and the Salty Dogs of Purdue entertained us at the Livingston Gymnasium. Then on Saturday, the Inkspots and Carl Halen's Gin Bottle Seven got into the act. The finale of this spectacular weekend was a fireworks display on Sunday night.

With such great performers and an enthusiastic and considerate audience most of us regard Opperman's carefully planned program as a big step in the right direction. This innovation can, and probably will, lead us to more of this outstanding type of entertainment.

The Kingston Trio

The man with the plan . . . Dave Opperman

George Shearing

Queen Mary Gibson

Prom Queen

The junior class takes great pride in its only all-school social production, the Junior Prom. The Prom Queen, chosen by the men at the dance, was Mary Gibson. Her attendants were Sue Keach and Cindy Mindrup.

Susan Keach, second attendant; Mary Gibson, queen; Cynthia Mindrup, first attendant.

May Queen

On her flowery throne, Beryl Komjathy was crowned our Queen of the May. The scene of her crowning was made more beautiful by white-clad arch bearers, music of the band and glee clubs, and the May-pole dance.

Dr. Dean crowns Beryl, Queen of the May.

The Court Jester relaxes

Queen Beryl Komjathy

Beryl surrounded by Granville children

Fraternities and Sororities

Fraternity Queens

Valerie Reynolds
Delta Upsilon Orchid Queen

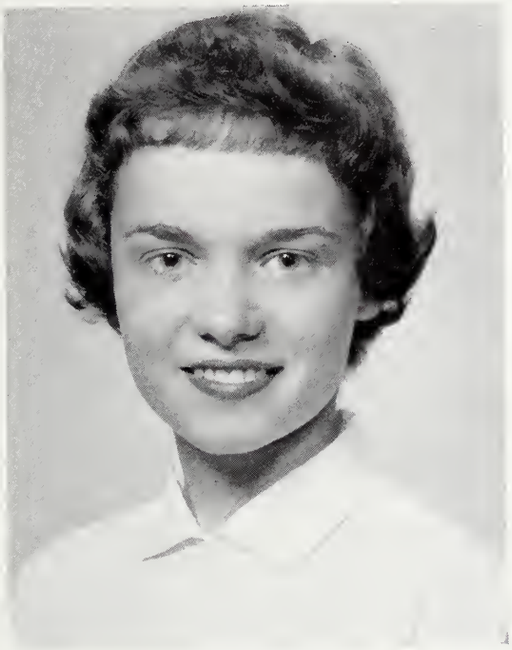

Judy Johnson
Sweetheart of Sigma Chi

Jane Davis
S A E Sweetheart

Paula Valentine
Lambda Chi Crescent Queen

Dianne Scoville
A T O Sweetheart

Sigma Chi

Sigma Chi was established at Miami University, Oxford, Ohio, on June 28, 1855. Just thirteen years later, Denison saw the founding of Mu Chapter, the first national fraternity at Denison. The highlight of the Sigs social activities is their Sweetheart Dance which this year found Judy Johnson as the queen. An event equally unforgettable is the annual spring house party, the traditional Bloody Bucket.

ROW 1:

G. Mitchell, G. Medinger, T. Daan, T. Renshaw, J. Leiser, A. Magro, D. Swartz, F. Schembs, B. Thursby, B. Cooper, S. Bowman, S. Harman, J. Sayers, M. Jones, M. Heekin, D. Smith.

ROW 2:

R. O'Neil, S. Eaton, G. Hopps, B. Swots, J. Haugen, T. Thampson, W. Kinnamon, Mrs. Johnson, D. Gurney, B. Masan, G. Prohasko, W. Fleming, M. Medinger, B. Kleck, S. Thomson, S. Emmonds, B. Netting.

ROW 3:

M. MacNab, B. Hartman, B. Rinehart, B. Rixom, B. Bennett, D. Griffith, D. Dusterburg, D. Caulter, E. Frey, D. Tanski, K. Brandon, J. Witmer, D. Cosh, R. Chandler, D. Worst, A. Dyer, P. Halzman, C. Gatehouse, B. McClary, D. Chamberlain.

ROW 4:

J. Leech, H. Allen, R. Schuchardt, D. Stoker, R. Giffen, A. Larimer, D. Brunner, T. Turner, R. Rabbins, B. Baumes, J. Miller, R. Mitchell, D. Theabald, G. Buchan, B. Barney, J. Lebor, T. Thackery, J. Nagel, S. Sidells.

Beta Theta Pi

In 1868, the Eta Eta Chapter, later changed to Alpha Eta, of Beta Theta Pi was formally instituted on the Denison campus. The fraternity received the distinction of being the first chapter west of the Alleghenies.

The Betas were outstanding in intramurals this year. The most prominent event on their social calendar is the Military Ball. The Sweetheart Dinner is another event in the spring which is equally well remembered.

ROW 1: P. West, T. Lachner, D. Reese, J. Badman, H. Hitchcack, J. Ragatz, P. Lee, W. Rickards, D. Hamiltan, M. Haad, E. Bawman, B. Osbarn, J. Marse, R. Hagler, D. Halman, J. Diffendarfer. ROW 2: D. Kipp, H. White, A. Judd, B. Parter, P. Halliday, C. Baker, D. Rabertsan, H. Rabb, T. Rice,

W. Krause. ROW 3: E. Clissold, R. Esrey, L. Houk, L. Simpson, J. Reynolds, T. Smith, P. Lytle, J. Diffendorfer, D. Dudley, B. Wiley, R. Willis, D. Hinz, F. Lard, T. Mastersan, J. Molloy, B. Dald, B. Follett, D. Branand, S. Cornwell, C. Swett, T. Thuma. ROW 4: D. Pancake, K. Ackerman, B. Brandenburger, S. Armacast, M. Paast, B. Hardy, C. Weddle, C. Glosser, R. Mathias, D. Melville, K. Luchs, W. Esrey, D. Brawn, J. Schieda.

Phi Gamma Delta

On April 28, 1848, John Templeton McCarty founded Phi Gamma Delta at Jefferson College. The patronage of Jefferson College being largely from the South, most of Phi Gamma Delta's early expansion was in that section and the fraternity played a major role in planting the seed of the fraternity system in Dixieland.

Fiji activities included their 56th annual Norris Pig Dinner, the traditional Fiji Island Weekend and their customary service project with the orphans in Newark.

ROW 1: R. Brown, H. Schirmer, F. O'Mara, J. Schwabacher, D. Skeen, B. Savage, W. Brawn, G. Woodbury, R. McNaghten, R. Janes, R. Morrison, C. Carr, T. Hauman, P. Knight. ROW 2: D. Holt, J. Munson, F. Turner, D. Shrum, D. Savage, B. James, B. Tuttle, T. Roehl, J. Reece, L. Komjathy,

D. Opperman, J. Davis, D. Bingham, J. Yerkes. ROW 3: A. Slicker, M. Underwood, J. Schwobacher, D. McConnell, M. Dowie, R. Donnelley, A. Bruscino, J. Kahn, D. Patterson, S. Boynton, T. Stevens, F. Moore, N. Wright, J. Gerster, P. Van Zandt, S. Fard, C. Koehn, B. McCarmick. ROW 4: B. Foster, O. Bosshord, J. Uphom, B. Cormack, T. Grafton, T. Corroll, D. Caoper, T. Moore, H. Jones, G. DeMollie, M. Hall, J. Eshelman, B. Helfrich, J. Moore, R. Owen.

Kappa Sigma

Kappa Sigma was founded December 10, 1869, at the University of Virginia. The Gamma Xi Chapter in 1910 was given a charter by the national organization, enabling Kappa Sigma to bear the honor of being one of the first chapters in Ohio. The Kappa Sigs now reside in a beautiful new house adjoining the circle and are deeply appreciative to those who made the dream a reality.

Kappa Sigma has had a very busy social calendar holding many wonderful extra parties besides all the traditional events.

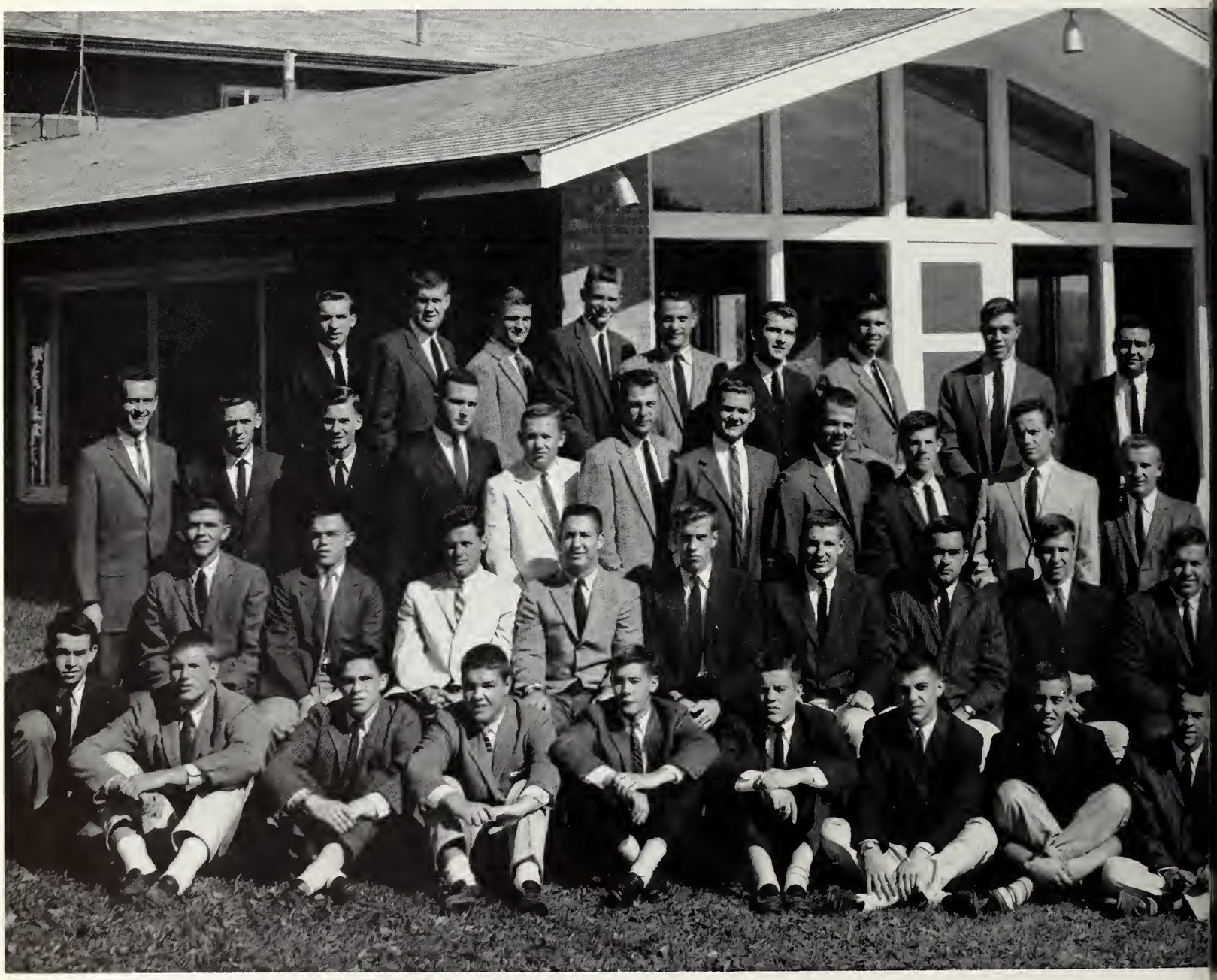

ROW 1:
L. Mortimer, H. Erickson, J. Crouse, B. Gregg, D. Moore, F. Willioms, T. Von-Kannel, D. Riskind, B. Till, G. Schmidt, B. Devlin.

ROW 2:
S. Hearne, C. Hart, F. Caron, J. Layson, H. Somers, J. Weldy, T. Schromn, F. Jones, G. Gerloch, G. Gilbert, B. Heid, G. Long, K. Boyd.

ROW 3:
J. Nelson, S. Wilson, J. Tschantz, B. Brenizer, T. Hinely, J. Hedges, A. Angell, R. Mennel, D. Coursen, J. Otis, E. Rosenquist, A. Smith, G. Ruckel, D. Long, A. Honsen, N. Spitzer.

ROW 4:
A. Brown, L. Stucky, R. Fuller, N. Orth, J. Schwartz, P. Fleming, C. Mullikin, N. Weintroub, J. Hackett, D. Gehlbock, H. Curry, B. Poine, D. Seiple, E. Thompson.

ROW 1:
J. Gormon, H. Sparks, T. Johnson, R. Dennis, D. Guthery, F. Heodley, H. McMullin, N. Quinn, W. Koye, B. Miner, J. Edwords, B. Boldwin, C. Morris.

ROW 2:
D. Bowmon, J. Rothmon, K. Stott, J. Hogshead, B. Shoquist, R. Keyser, B. Leeds, D. Wolfe, T. Trautwein, R. Coomer, R. McNutt, R. Colahan, J. Wood, W. Andrews, J. Evons.

ROW 3:
J. Knopp, H. Loving, E. Daggett, E. Guest, R. Grody, B. Botes, J. Tontz, B. Bartlett, B. Walloce, G. Schoper, C. Dumbaugh, J. Hart, L. Word, F. Sturgell, P. Huber, G. Linn, J. Howlond.

ROW 4:
J. Baker, B. Austin, J. Ball, B. Reeves, B. Webster, L. Sucsy, H. Hunsberger, R. Shotts, B. J. Clork, J. Weddell, J. Gorwood, H. Bubb, S. Pew, B. Germond, R. Pheneger, K. Lund.

Phi Delta Theta

One of the most prominent national fraternities and a member of the renowned Miami Triad, Phi Delta Theta was founded at Miami University in 1848. Ohio Iota Chapter was founded at Denison in 1916.

During the past year the Phi Delts dedicated a beautiful new wing and patio to their house. They continued to hold many fine social events such as the open house for the newly initiated sorority women.

ROW 1:
T. Gruen, D. McPhersan, K. Smith, M. Zachary, D. Henning, W. Oviatt, R. Lang, B. Kribbs, J. Fagel, J. Main, C. DuCharme, J. Ramsdell, B. Culley.

ROW 2:
J. Evans, R. White, R. Allen, D. Krafft, J. Scott, J. Thompsan, R. Himes, F. Bannet, M. Rascher, J. Stanley, W. Arzanetti.

ROW 3:
T. Krichbaum, H. Muller, B. Anthany, J. Funara, G. Quay, D. Tadd, H. Warner, B. Kissel, B. Leaf, B. Smith, J. Reynolds, J. McMahan, M. Richards, E. Martan, R. Brossard, J. Dawsan.

ROW 4:
J. Flayd, J. Adams, J. Westerburg, G. Bayless, G. Warren, O. Wintermute, R. Beard, R. Needham, E. Grimm, D. Wakeman, W. Hapkins, R. Stevens, R. Perkins, D. Dawsan.

Lambda Chi Alpha

From its beginning at Boston University in 1909, Lambda Chi Alpha has developed into the most extensive among the Greek letter fraternities. The Gamma Iota Zeta Chapter, alias Sycamore Club, now resides in a new Georgian colonial house, the result of many years of devoted service of Lambda Chi Alumni.

An experiment in co-ed dining at the house proved most successful in past years and was continued this spring. Another exciting social event was the annual boat party at Buckeye Lake.

ROW 1:
L. Sandel, S. Lipsteuer, J. Kennedy, J. Resch, B. Avery, J. Biddle, C. Antes, B. Ficken, L. Youngquist, B. Gleason, J. Edmunds, T. Doyle, J. Gussenhoven, A. Anthony.

ROW 2:
P. Stoughton, W. Janes, L. Baker, M. Toliak, B. Bushnell, J. Beltz, T. Hayes, N. Bibler, T. Wotkins, D. Eriksen, A. Kightlinger, K. Houg, P. Shermon, P. Dunham, G. Guyer.

ROW 3:
D. Statt, B. Sommers, K. Callins, B. Shaw, B. Harger, P. Gretzinger, R. Brandt, B. Gilbert, T. DiFilippo, B. Must, P. Tokar, P. Baker, J. Travis, R. Canary, J. Thompson, T. Edwords, H. Kidd, J. Jeisel, G. Barris.

ROW 4:
G. Milligan, R. Baker, B. McCoy, C. Vogt, S. May, J. Buxton, J. Smith, G. Donahower, P. Denny, P. Glass, M. Rodger, D. Aughenbaugh, J. Stewart, P. Gordon, L. Bloom, B. Berger, S. Kesselring.

Sigma Alpha Epsilon

The fall of 1919 saw the founding of the Denison chapter of Sigma Alpha Epsilon. Ohio Mu is the outgrowth of Omega Pi Epsilon. Today, Sigma Alpha Epsilon has 136 chapters and its membership of over 90,000 makes it the largest fraternity in the world.

On March 9th, the SAE's had their Founder's Day Weekend in Columbus. Also before Spring vacation, they held their traditional pre-Florida party.

ROW 1:
N. Abbott, T. Haydon, J. Nye, J. Wilbik, R. Beck, B. Edie, R. Bean, C. Shartle, E. Densmore, W. Fisher.

ROW 2:
D. Smith, B. Matthews, T. Warm, W. Stoner, J. Nelson, D. Rhoad, R. Rogers, G. Musson, B. Frary, T. Rowe, S. Call.

ROW 3:
R. Rexford, D. Jones, R. Benshoff, E. Richman, C. Blaise, P. Tucker, P. Seder, B. Dunn, S. Bollinger, D. Cornell, J. Hogsett, G. McCracken, T. Gaidry, D. Grady.

American Commons Club

Promoting the ideals of Democracy, Brotherhood, the Open Door and University First; the Denison Chapter of American Commons Club exists as a unique experiment in fraternity living.

The Denison Chapter held its traditional "Fowl Ball" this year when many alumni returned to their former home. Aside from the usual socializings, the chapter worked with children in Franklin Village, an annual project.

ROW 1:
W. Antulanis, E. Day, M. Terry, T. Donahue, M. Walling, J. Nichalsan, W. Furman, H. Janes, J. Rich, P. Spivey, R. Wemmer, W. Williamsan, D. Brainard, W. Schmidt.

ROW 2:
T. Hammermeister, B. Rice, M. Pawlak, S. English, T. Raop, G. Garrett, G. Klein, D. Shell, R. Huffman, D. Frey, K. Bradshaw, R. Wehling, D. Daeppers, D. Seaburg, W. Bartlett.

ROW 3:
J. Rusk, D. Parter, G. Swartz, D. Janes, A. Lacey, G. Charsky, R. Burger, S. Kinny, D. Reeder, R. Rauch, J. Allen, R. Lincaln, R. Carletan, J. Blackfard, J. Chandler, P. Buell, S. Davis, L. Livingaad, F. Fitchen.

ROW 4:
C. Reuter, B. Waad, L. Aiken, J. Hess, R. Kleven, R. Brawn, S. White, D. Keyt, G. Barnes, J. Arnald, T. Hankins, J. Unna, B. Davis, J. Carnell, T. Ludlaw, A. Janes, J. Wicke, D. Brawn, W. VanWagenen, A. Hamiltan.

Delta Upsilon

Delta Upsilon was founded on November 4, 1834, at Williams College, by a group of thirty, for the expressed purpose of protesting against the abuses of the secret fraternities. In light of these reforms, the group became not-secret and has maintained these traditions.

The DU's are quite proud of their beautiful new home on Fraternity Circle. They appreciate the work and time that many people have contributed. An annual event with the DU's is their Spring Orchid Dance which this year found Valerie Reynolds as queen.

Alpha Tau Omega

Alpha Tau Omega was founded at Virginia Military Institute in 1865. It has spread throughout the United States and Canada. The Denison Chapter was founded in April of 1957. Since then it has expanded, moved into a Chapter house, and taken its place among the other fraternities at Denison.

At the annual Spring Formal, Dianne Scoville was chosen ATO queen. The ATO's have had a very busy year with social events and service projects.

ROW 1:
J. Easton, L. VanGunten, J. Johnston, J. Bray, W. Wiley, D. Sharrits.

ROW 2:
D. Jones, B. Houston, K. Reighard, L. Lovell, H. Bigalow, D. Griffiths, J. Topinka, C. Rogers, J. Erickson, T. Bell.

ROW 3:
J. Wilson, T. Hamilton, C. Kehres, J. Wressell, G. Lill, D. Johnston, D. Smoot, D. Guy, T. McCullough.

ROW 1:
E. Garner, B. Baring, L. Watanabe, S. Hufert, L. Ranson, S. Rabinsan, A. Walters, S. Steberl.

ROW 2:
J. Miley, J. Malmstead, J. Warmick, J. Fishack, T. Dixan, B. Hermann, C. Hauser, S. Dauglas, S. Leech, S. Powell, J. Hovey, Mrs. Harries, B. Quisenberry.

ROW 3:
P. Mathews, L. Mast, J. Petersan, E. Henry, L. Kathera, F. Mitchell, D. Rasebraugh, B. Zarn, D. Dawns, A. Grigsby, C. Wilsan, B. Spencer, S. Marks, S. Nerad, S. McAllister, K. Stevens, B. Waters, J. Wydam, D. Miller.

ROW 4:
S. Nardburg, C. Scatt, J. Waads, A. Seymaur, P. England, A. McCuskey, B. Maare, M. Free, K. Bauer, N. Huffer, C. Stull, L. Davis, N. Kirkland, A. Miller, C. Larsan.

Chi Omega

Chi Omega serves as the oldest national women's fraternity on campus. Their social-civic work included each member's correspondence with a mental hospital patient and "Widow-Weeding." The latter, held in the fall and the spring, sends Chi Os out into Granville where they rake leaves, trim lawns and hedges, and work for invalids and elderly persons in the village.

Foremost in their tradition, and also highlight of their social calendar, was the Southern Ball at which a Colonel was crowned. Something new was added with a Faculty Wives' Bridge Party, held in the spring.

ROW 1:
B. Randall, L. Scully, M. Calvert, J. Gerry, M. Wedgewaad, B. Bates, S. Buchner, K. Greer, B. Renner, L. Adair, N. Davis, D. Baltan, S. Garland, L. Bryce.

ROW 2:
M. Gustafsan, E. Carse, J. Sepessy, M. Halt, C. Schuele, C. Galbreath, N. Burns, S. Raberts, Mrs. Wilkensen, C. Cavingtan, E. Reeder, E. Everett, N. Dungan, N. Candan, V. Waldager.

ROW 3:
L. Leithner, G. Scatt, L. Busken, N. Lenhardt, P. Valentine, L. Simmans, J. Margan, N. Benham, S. Allen, S. Clark, L. Bramley, A. Gescheider, S. Ritchie, M. Hauser, N. Walker, B. Spraat, A. Gusweiler, R. Hurt, D. Richards, M. Gibson.

ROW 4:
S. Wise, S. Beck, S. Rairdan, B. Casdarph, M. English, G. Carmichael, J. Hardesty, S. Davis, G. Yates, K. Berry, A. Wakefield, P. Maull, G. Smith, K. Macey, J. Hauser, D. Cafaid, P. Pickens, A. Gaubeaux, B. Parter, S. Herran.

Kappa Alpha Theta

1958 Homecoming was especially significant for the Beta Tau chapter of Kappa Alpha Theta as it was the dedication date of the new addition to their "Wee White House." This oldest house in Granville became the Theta home in June, 1929 when the local Chi Psi Delta sorority affiliated with this national group.

Theta activities included being hostess for their District Convention in April. In addition, the Thetas gave their traditional Christmas serenade to the fraternities and began a new tradition with their "Al Capone" Halloween party.

Delta Delta Delta

Delta Delta Delta was originally founded at Boston University in 1888. The Delta Chi chapter was installed on the Denison campus in 1929 as the second national sorority.

The Tri-Delts are known for their annual Pansy Breakfast to which all pinned and engaged seniors are invited. Social capers also included a Dawn Dance taking place at six o'clock in the morning and their traditional Christmas Caroling Party. Their service project consisted of weekly visits to the Starlight Home in Newark.

ROW 1:
E. Guest, A. Finke, C. Serviss, M. Metcher, S. Leonord, M. Bayless, K. Pierson, K. Lindgren, E. Ernst, N. Hoover, B. Dittmor, D. Gibbs, L. Kovanagh, C. Ernst, G. Lighthizer, M. Wright.

ROW 2:
R. Mullikin, D. Kersting, P. McKenna, A. Mulligon, C. North, J. Campbell, A. Marlow, K. Billman, C. Emshoff, J. Wough, M. Mutschler, A. Downing, B. Brew, K. Hillyard, L. Evons, A. Armstrong, C. Hornby.

ROW 3:
Mrs. Fuller, A. Johnston, B. Atkinsan, J. Johnson, B. Rohlff, C. Baker, T. Noyes, J. Waugh, L. Soffel, K. Ross, B. Goosmann, P. Kubit, C. Bayerschmidt, M. Self, J. Eckert, S. Eckert, G. Foster, G. Piersol.

ROW 4:
G. Adoms, K. Coulton, J. Fodor, K. Asselto, L. Sutjak, S. Jones, J. Lello, E. Truitt, R. Williams, B. McCombs, G. Carver, S. McLennan, P. Pusey, S. Evans, J. Dusek, C. Fernyok, C. Pattersan.

Kappa Kappa Gamma

Monmouth College saw the founding of Kappa Kappa Gamma in 1870 when five girls banded together to form a women's fraternity. The Gamma Omega chapter became a part of the Denison campus in 1929.

This year once again the Kappas combined with the Pi Phis and held their traditional Monmouth Duo in the spring. They also exhibited their more athletic abilities with the DGs in the Powder Puff Bowl.

ROW 1:
P. Shipley, B. Hedrick, G. Roeder, M. Crabtree, L. Merchont, J. Bingham, R. Happer, J. Powell, B. Owen, S. Edwards, M. Ewert, M. Koll, S. MacDonald, P. Wilson, C. Brown.

ROW 2:
F. Duffy, M. Langacher, W. Willioms, S. Bolles, N. Schod, M. Jagger, Mrs. Robb, B. Komjothy, A. Irgens, S. Wood, B. Ford, C. Veevers, I. Carroll.

ROW 3:
M. LeVan, N. Olt, J. Zagray, S. Jenkins, J. Shofer, S. Funk, C. Baumgordner, L. Schwallie, S. Keoch, K. Icks, S. Adams, M. Schurz, P. Downe, S. Arterton, S. Rodgers, J. Brown, K. Bartlett.

ROW 4:
P. Bugas, M. Simon, M. Hart, B. Oeschlin, L. Voughan, J. Allen, B. Robinsan, J. Dovis, P. Dawkins, J. Shadel, J. Hudson, A. Rudalph, J. Green, M. Weiland, J. Exman, J. Frederick, P. Jensen, M. Bensan.

ROW 1:
L. Goldberg, M. Ellison, B. Crowell, S. Curtis, L. Biefield, K. Gustofson, J. Johnson, K. Ottesen, S. Johnston, R. Kieffer, J. Chondler, K. Willioms, S. Owen, N. Nicholson, J. Foster.

ROW 2:
N. Duffield, C. Hendon, C. Horn, M. Tollentire, R. Golgano, J. Steinbrenner, J. MacDonell, Mrs. Carpenter, P. Michel, M. Houk, G. Rusk, R. Roof, N. Spurlino, S. Hawkey, S. Reger.

ROW 3:
P. Grey, N. Freas, M. Robinson, M. McAllister, B. Poore, A. Duncan, D. Nelson, R. Knight, J. Air, B. Tanger, F. MocKinnon, J. Chopin, M. Baird, F. Morris, A. Nevin, N. Youel, J. Kelly, B. Boothby, P. Potton, C. Congdon, K. Anderson.

ROW 4:
J. Longeway, S. Eriksen, M. Friel, K. Vogt, N. Scheetz, D. Boe, J. Carlisle, J. Emery, N. Gowing, A. Grover, C. George, D. Adoms, M. Knight, L. Kelley, J. Bonnet, N. Furbush, K. Parrott, E. Emery.

Alpha Phi

Alpha Phi was founded by ten young women at Syracuse University in New York in 1872. The Beta Kappa chapter came to Denison's campus in 1930.

As one of their many social events, the Alpha Phis held their Old English Dinner, an annual affair which has been handed down for the past twenty-seven years. They also presented their first annual fashion show in the early spring.

Alpha Omicron Pi

Alpha Tau Delta of Alpha Omicron Pi was formed in 1926 and the chapter received its charter from Denison University the following year.

The AOPi calendar kept the group busy with many social and inter-chapter functions. This Denison group was hostess for the sorority's State Day in March. Social capers included the "Rose Bowl" party for sorority weekend, a "Little People's Party", a sock party, and the "Pink Elephant" party.

ROW 1:
N. Schieber, M. Waekley, A. Hudson, N. French, M. Stith, L. Nelson, J. Ward, P. Price, J. Everett, M. Morgan, C. Candit, S. Mortin, A. Weaver, C. Maxwell.

ROW 2:
J. McGregor, P. Wogenhals, B. Houpt, C. Felch, M. Soldineer, M. Adoms, B. Eosterday, B. Denison, Mrs. Wright, N. Moser, P. Mabee, M. DePuy, M. Hering.

ROW 3:
S. Hoefflinger, H. Lashar, S. Hess, G. Christiansen, H. Bird, A. Code, D. Sweeder, G. Weist, S. Shanley, M. Hebberd, N. Davis, D. Scaville, S. Perrott, K. Delovan, B. Quayle, S. McFerren.

ROW 4:
E. Possehl, S. Teple, V. Stolz, L. Cook, A. Adoms, M. Knapp, M. Light, L. Cullen, P. McKnight, J. Staffard, G. Shetler, M. Crank, J. Harden, K. Smith, J. Kriebel, J. Graham, B. Stevenson, S. Stumpf.

Delta Gamma

In the spring of 1938, the Delta Gamma anchor became a part of the Denison campus. Beta Zeta is a chapter of the third oldest national fraternity.

As their service project, the DGs visited the School for the Blind each week. They also worked closely with the Newark Braille Club, giving their annual party for its members in the spring. In the fall they tied the Kappas in their traditional Powder Puff Bowl game. Highlighting the social calendar was their Chinese Dinner.

ROW 1:
L. Fifield, F. Kramer, J. Crandall, A. Frielingsdorf, C. Green, S. Staff, M. Bosch, J. Kiess, L. Houk.

ROW 2:
C. Drackett, T. Shaffer, L. Adkins, L. Gibbs, C. Caine, L. Stumpp, G. Ronald, E. Weiffenbach, J. Bash, B. Henning, V. Reynolds.

ROW 3:
J. Stubbs, V. Gibbs, C. Ward, S. Hout, C. Rasmusen, T. Stuart, L. Kramer, E. Wertz, N. Lamb, C. Orbison, S. Wahle, S. Hunt, P. Sawyer, C. Onufrock.

ROW 4:
J. Kelley, P. Roberts, J. Canger, B. Watson, L. Zuber, F. Hunter, J. Lindstrom, H. Greer, B. Wellman, M. Motsch, P. Phelps, B. Bolt, J. Happer.

Pi Beta Phi

Founded at Monmouth College in 1867, Pi Beta Phi became the first women's national fraternity. The Ohio Eta chapter was colonized in 1954 on Denison's campus and became a chapter the following year.

The Monmouth Duo with the Kappas, the annual steak fry, an Easter egg hunt with the faculty children, and an Auntie Mame breakfast-socializing filled the Pi Phi social calendar. This year reading stories at the Granville Library was their service project.

ROW 1:
S. Gordner, J. Phelps, K. Oldham, P. Dix, A. Tuttle, G. Baldwin, N. Carr, M. Anderson, M. Goubeoux, A. Hebberd, N. Hardacre, A. Koylor.

ROW 2:
C. Anderson, B. Beckley, A. Hurst, M. Imhoff, B. Nida, Mrs. McMullen, A. McCulloch, G. Yansan, S. Siebentholer, A. Lucas, M. Hart, D. Canner.

ROW 3:
M. Hapkins, C. Tarvin, B. Bryant, C. Armstrong, B. Hess, C. Newhall, M. Cleland, S. Tyler, C. Mindrup, N. Gibson, N. Locke, M. Boyd, P. Levin, K. Windram, E. Shannon, J. Romadka.

ROW 4:
C. Braadhead, M. Colhoun, D. Immen, G. Fachtmann, J. Denison, J. Follis, N. Adams, C. Retter, T. Thomas, I. White, M. Coak, J. Downing, S. Dorset, J. Embree.

Organizations

Senate

It is through senate representatives that Denisonians have a voice in their student government. Senate, the legislative body of DCGA, is composed of three members from each fraternity, sorority, and the Independents Association. Co-presidents Bob McNutt and Nancy Duffield headed Senate this year and were assisted by Ardon Judd and Mary Kersting, co vice-presidents. Through Senate pass all issues related to the student body. The weekly meetings are open to everyone, but only representatives may vote.

A. Judd, M. Kersting, N. Duffield, B. McNutt.

ROW 1: R. Beord, D. Isabel, M. Kersting, N. Duffield, B. McNutt, S. Heorne. ROW 2: D. Coursen, J. Jeisel, H. Greer, P. Roberts, L. Kelly, S. Shanley. ROW 3: A. Nevin, B. Sproat, S. Clark, A. Goubeoux, M. Ewert, C. Icks. ROW 4: L. Komjathy, A. Lugor, D. Phenenger, J. Tontz, K. Ross, H. Loving.

FRONT ROW: B. Komjothy, E. Weiffenboch, B. Nido, M. Shofer, L. Stump.
BACK ROW: C. Horne, A. Downing, C. Schuele, P. Mobee, A. Dixon.

Women's Judicial Council

Women's Judicial Council is made up of the Standards Chairmen of the sororities. It serves as a judicial body concerning itself with serious problems arising among women students concerning women's rules.

Women's Council

The purpose of Women's Council is to coordinate the policies and activities of women's residence halls with the over-all policies and objectives of Denison. This council serves in a judicial capacity for serious problems concerning women's rules.

ROW 1: N. Condon, B. Eosterdoy, M. Houser, J. L. Belt, B. Denison, P. Wogenhols, J. Botes, L. Fifield, B. Goosmonn, A. Tuttle, H. Kinnomon, S. Funk, S. Buckner, J. Kelly, L. Stumpp, N. Hunting. BACK ROW: Miss Johnson, Miss Hortshorn, A. Lugor, E. Henry, F. Kromer, A. Seymour, J. Lello, G. Foster, J. Brown, B. Boring, M. Mogill.

T. Schramm, R. Himes, R. Coomer, G. Musson, D. Sproy, B. Zinn; Choirmon, B. Giffen, D. Robertson, T. Roehl, R Houston, T. Wotkins, S. Thomson.

Men's Judicial Council

Men's Judicial Council consists of the vice presidents of the men's social organizations headed by a chairman elected by the Denison men. This year the chairman was Bill Zinn. The council discusses and enforces men's regulations as well as takes action on various violations and problems.

ROW 1: L. Stumpp, Dr. Knapp, N. Duffield, B. McNutt, Dr. Lichtenstein, D. Savage, Dr. Mayhard. ROW 2: Miss Lewis, N. Hunting, Miss Hartshorn, Dr. Brown, B. Zinn, Dr. Smith, M. Kersting, A. Judd.

Student Faculty Committee

The members of this committee, students and faculty, make the policies of Denison. They also discuss issues of importance concerning students, faculty and administration.

Junior Advisors

The junior men and women students who live in the freshman dormitories as advisors are instrumental in the orientation of the new students into college life. The Junior Advisors not only take an interest in the group as a whole, but they are willing to help each freshman with his individual problems in all areas.

ROW 1: J. Gerster, P. Lordner, B. Grady, B. Sommers, T. DiFilippa. ROW 2: D. Frey, B. Dald, F. MacKinnon, M. A. Self, K. Ross, B. Gilbert. ROW 3: B. Greene, S. Clork, D. Trudell, S. Shanley, G. Weist, J. Margan, A. Duncan. ROW 4: K. Brondon, G. Yacom, G. DeMallie, N. Benham, D. Sweeder, J. Gibsan, K. Icks, A. Grigsby. SIDE: K. McKinney, B. Gilbert, A. Kightlinger, B. Goosmonn, A. Lucas.

ROW 1: P. Pickens, S. Rairdon, J. Lello, B. Wester, J. A. Allen, M. Weiland, G. Fachtmann, D. Boe, N. Furbush, M. Friel, E. Truitt. ROW 2: E. Stevenson, I. White, A. McCuskey, K. Bauer, N. Huffer, C. George, N. Gowing, M. Calhoun, N. Freehafer, M. Free, R. Wellmon. ROW 3: J. Shafer, M. Hook, S. Jones, T. Bell, A. Goubeoux, J. Dusek, J. Lindstrom, L. Zuber, E. Wotson, C. Onufrock, B. Bolt, H. Greer, B. Schubeler, J. Shaw, V. Smith, J. Higgens. ROW 4: P. Redmon, B. Brown, T. Stevens, R. Siegel, J. Stewort, D. Aughenbough, G. Donahower, R. Beard, D. Blizord.

Phi Society

An honorary for recognizing high scholarship in the freshman year Phi Society is composed of sophomores who have made 112 grade points in their freshman year. Initiation takes place at a banquet in the fall.

Founded by Eri Schumaker, a meritous professor of English, the organization was initiated at Denison in 1926. The Organization is directed by the Vice Presdent of the Theta of Ohio Chapter of Phi Beta Kappa.

Phi Beta Kappa

The Phi Beta Kappa Society, founded in 1776 to recognize and encourage scholarly pursuits, established the Theta of Ohio chapter at Denison in 1911. Annually new members are elected from students in the junior and senior classes ranking highest in scholarship. In addition to attainment in scholarly pursuits, election is based upon manifestations of high character and of deep interest in college life.

ROW 1: D. Savage, J. Wormick, M. J. Jagger, P. Michel, B. Nida, B. Kleck. ROW 2: G. Parajan, M. Droch, S. Marks, B. Conary.

Mortar Board

Scholarship, leadership, and service to the college are qualifications for membership in Mortar Board. Members for this national senior women's honorary are chosen in the spring. The new members then serve as chapel monitors, assist in freshmen orientation, and give a traditional scholarship banquet in the spring. This year, Barb Denison served as president with Carol Megby as vice-president.

ROW 1: M. J. Jagger, C. Hendan, P. Handy, L. Stumpp, B. Denisan. ROW 2: B. Atkinsan, C. Megby, Miss Weeks, N. Burns.

Omicron Delta Kappa

Upperclass men are initiated into this honorary organization on the basis of outstanding leadership. Its duty is to promote high campus morale.

SEATED FRONT: T. Raehl, W. Zinn, S. Thamsan. SEATED BACK: P. Halliday, D. Swaap, A. Kightlinger, G. DeMallie, D. Savage, R. James, R. McNutt. STANDING: W. Walfe, A. Judd.

ROW 1: D. Miller, G. Yocum, N. Benham. ROW 2: J. Air, F. MacKinnon, C. Mindrup, J. Brawn, A. Grigsby, K. Rass, G. Weist, J. Gibson, L. Simmons.

Crossed Keys

This organization is the Junior Women's Service Honorary. It is their duty to do any service they see fit for the college; to promote campus-wide honor.

Pi Delta Epsilon

Pi Delta Epsilon is the journalistic honorary. To become a member one must be on the Board of Publication, or two years as staff head on any publication, or one year as business manager or editor. This society sponsored the printing of the student directory and football programs.

ROW 1: A. Irgens, K. Delavan, J. Denisan, C. Baker, A. Lucas, B. Ford. ROW 2: B. Denisan, N. Yauel, K. Macey, L. Soffel, S. Ritchie. ROW 3: H. Biglaw, G. DeMallie, T. Roehl, D. Blisard, J. Blackford, S. Kinney, B. Kinnaman, B. Netting.

Phi Alpha Theta

Phi Alpha Theta is the national history honorary. To become a member one must have twelve semester hours of history with no grade below a B and a three point average in all other courses.

B. Tuttle, F. Bonnet, B. Conory, Mr. Preston, L. Schwollie, G. DeMollie, D. Wolker, M. DePuy, R. Brew, A. Hurst, C. North, C. Boyerschmidt, C. Sloter, C. Megby.

ROW 1: B. Denison, N. Spurlino, N. Locke, W. Willioms. ROW 2: C. Horne, Dr. Mountjoy, J. Evons, B. Heid, S. Tyler.

Psi Chi

Psi Chi is an honorary in psychology. To be an active member, one must have qualified for associate membership and be registered for or have completed 20 hours of psychology, and, be engaged in or have finished some project. Their duties are to encourage, stimulate, and maintain scholarship of members in all academic fields and in psychology in particular.

Kappa Delta Pi

The purpose of the educational honorary is to encourage high progressional intellect, personal standards, and outstanding contributions to education. Membership is open to junior and senior education majors with high scholastic standing in the spring and fall.

ROW 1: A. Grigsby, C. Wilson, K. Icks, L. Leithner, M. J. Jogger. ROW 2: M. Houk, J. Morgon, N. Locke, S. Teel. ROW 3: P. Handy, D. Miller, S. Perrott, E. Weiffenboch, M. Gustofson. ROW 4: E. Rice, B. Heid, C. Houser, G. Gotes, S. Douglos, C. Schuele, B. Roof, B. Atkinson.

ROW 1: T. Glosser, N. Bibler, D. Reeder. ROW 2: S. Perrott, R. Knight, Dr. Bruhn, Dr. Stern, G. Fochtman, K. Windram, M. Calhoun.

Delta Phi Alpha

Delta Phi Alpha is a German Honorary. To qualify for membership, twelve semester hours of German must have been completed with at least a seventy-five average and satisfactory grades in all other courses.

Pi Delta Phi

Pi Delta Phi is an honorary for achievement in the French language. For membership a student must have a B average in French and have a B minus accumulative average in all subjects. Guiding things this year were: Wendy Williams, President; Nancy Willoughby, Vice-President; Lucia Evans, Secretary, Nancy Duffield, Treasurer.

LEFT TO RIGHT: E. Corse, S. Shonley, N. Moser, P. Stern, N. Duffield, A. Winondy, M. Tollentire, N. Willoughby, M. Self, B. Hess, L. Evons, A. Armstrong, S. Powell, W. Willioms, M. Gustofson, B. Komjothy.

ROW 1: H. Lasher, P. McKnight, E. Corse, A. Armstrong, S. Postorelle, N. Gibson. ROW 2: B. Webster, S. Powell, L. Evons, W. Williams, A. Mognon, N. L. Hood, G. Schott, N. Willoughby, A. Groover, Mr. Jonoitis. ROW 3: S. Boyless, Mr. Bruhn, Mr. Gilbert, Dr. Preston, R. Willioms, D. Nelson.

French Club

To promote French conversation, French Club meets every Wednesday evening in Colwell dining hall for dinner and a short program. Members are any students interested in French.

ROW 1. J. Eshelman, K. Brandon, S. Pew, B. Grady, J. Travis, B. Esrey, J. Krakora, L. Reinke, B. Must, J. Parsans, R. Beord. ROW 2. B. Tuttle, M. Hall, B. White, B. Barrett, B. Dold, G. Guyer, J. Tontz, N. Orth, D. Shell, B. Van Wagenen, T. Roehl, D. Griffiths, J. Unna, L. Rogors.

Inter-Fraternity Council

The Inter-Fraternity Council is made up of three representatives from each fraternity, the president, a junior member, and the faculty advisor. The purpose of IFC is to cooperate with the administration in promoting mutual understanding and to serve as the guiding body for fraternity action. Its duty is to supervise such activities as rushing and inter-fraternity dances.

Panhellenic Council

The purposes of Panhellenic Council are to supervise rushing and Panhellenic dances, to promote goodwill, cooperation, and integration with other phases of college life. The members consist of two representatives from each sorority, the president, and a junior. This past year Carol Houser served as president and Paula Valentine as vice-president.

ROW 1. N. Moser, M. Jagger, A. Duncon, B. Goosmann, A. McCulloch. ROW 2. S. Perrott, P. Volentine, D. Sweeder, C. Wilson, C. Houser, S. Sherman, J. Gibsan.

ROW 1: Dr. Spessard, C. Jenkins, A. Code, N. Bibler, Dr. Everhart. ROW 2: R. Keyser, S. Gill, D. Smith, J. Allen, H. Kidd, E. Rosenquist, Dr. Bettinger. ROW 3: J. Tapinka, M. Hering, H. Bigalaw, Dr. Sutton, G. Donahawer, L. Hauk.

Chemical Society

The Chemical Society, the oldest departmental honorary on campus, sponsors movies, field trips, discussions and lectures to promote greater understanding of the science of chemistry. They also provide the Freshman Chemistry Award. President this year was Jim Allen.

ROW 1: B. Must, D. Smith, S. Gill, J. Reece. ROW 2: R. Shotts, D. Reeder, M. Taliak, E. Rice, H. Kidd.

Alpha Epsilon Delta

Alpha Epsilon Delta, national pre-medical honorary, is composed of students whose careers will be directly involved in medicine. It meets to discuss matters of medical science and to present programs dealing with the science of medicine.

ROW 1: S. Call, J. Ericksan, J. Travis, B. Sommers, D. Brown, D. Branand. ROW 2: D. Arey, T. Raehl, Dr. Graham, Dr. Mahard, K. Haug, K. Reighard.

C. L. Herrick Geological Society

The geological society is composed of sophomore, junior, and senior geology majors. It attempts to further interest in the natural sciences by sponsoring field trips and meetings.

Alpha Rho Tau

Alpha Rho Tau, the local art honorary, sponsors and attends art exhibits and promotes general interest in art. Membership qualifications are at least twelve hours of work in art with a B average in art courses as well as participation in extracurricular art activities.

ROW 1: M. Mutschler, A. Irgens, I. Carroll. ROW 2: C. Houser, C. Wilson, Dr. Ketner.

University Players

For membership in University Players, a student must have one hundred hours of participation in theatrical activities. Twenty-five of these hours must be backstage, and the student must also have worked on two theatrical productions.

ROW 1: K. Elder, B. Bushnell, J. Bannet, A. Williams, A. Irgens, N. L. Hood. ROW 2: T. Krichbaum, C. Widowson, J. Fodar, S. Leech, C. Enshoff, D. Weber, D. Beech, E. Guest, S. Janes, P. Stern, F. Bailey. ROW 3: J. Bates, T. Turnbull, P. Maull, T. Robertson, S. Arterton, P. Glass, H. Sparks.

Masquers

Masquers, a theater arts honorary, requires five hundred hours participation in the theatrical activities. Of these hours, twenty-five must be spent in backstage work.

ROW 1: D. Beech, C. Emshaff, K. Elder. ROW 2: D. Weber, P. Stern, E. Guest, T. Robertson, B. Bushnell.

Theater Presents

"Beggar's Opera"

This year four major productions were presented by the theater. "No Time for Sergeants" was the first to be presented. It was directed by Khell Amble. The leading characters were John Shuck as Will Stockdale; Peyton Glass, Sargeant King; and Dennis Jones, Ben Whitledge. The second production was the "Glass Menagerie," directed by Sue Leech. Taking the main parts were Ellen Ebert, Amanda; Ed Guest, Tom; and Linda Rue, Laura. "Beggar's Opera," the third production of the year, was directed by William O. Brassmer. John Shuck, as Captain Macheath; John Fields, Mr. Peachum; Dee Dee Kersting, Polly; and Joleen Fodor, Lucy were the leading characters. The last production was "Tartuffe," directed by Richard Smith. The main parts were Ed Guest, Orgon; Steve Spaulding, Tartuffe; Carol Emshoff, Madame Orgon; Francis Bayley, Cleante; and Tom Krichbaum, Damis.

"Tartuffe"

"Beggar's Opera"

"No Time For Sergeants"

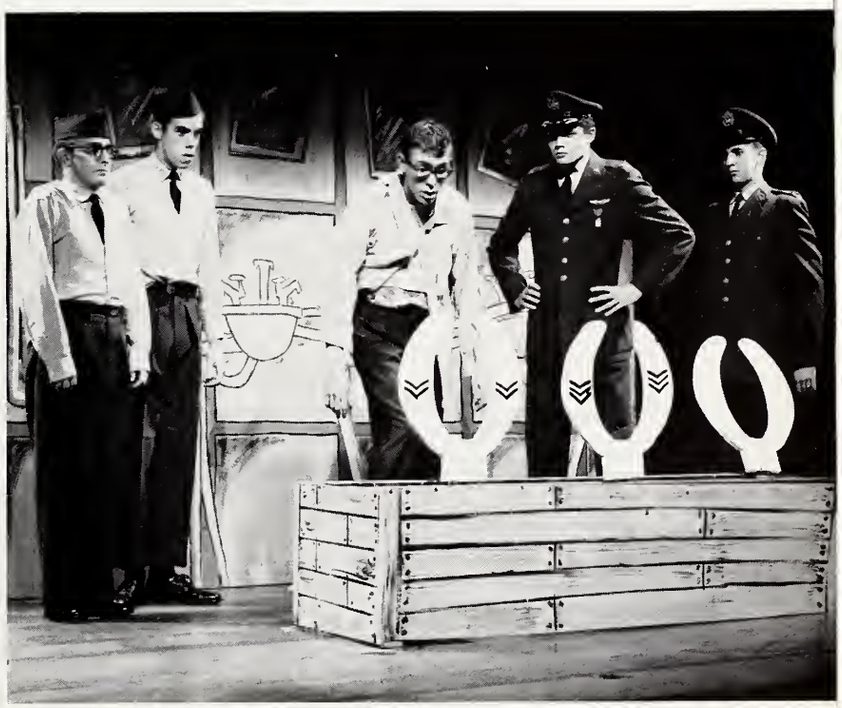

"Glass Menagerie"

N. Schad, S. Evans, L. Scully, K. Macey, C. Rutter, D. Bowman, S. Ritchie, K. Pierson, A. Hebberd, G. Lighthizer, J. Johnsan.

Adytum

A student receives his Adytum, looks through it for a few days, and then files it away on a closet shelf to gather dust. After many years, this book is taken down and read more carefully. This is when a yearbook really has meaning, when half-forgotten memories and friendships are recalled. The Adytum is a student publication compiled throughout the school year and published the following fall. The staff presents the 1959 Adytum with the hope that it brings a clear picture of Denison this year. Ann Lucas and Carol Baker served as co-editors.

A. Lucas, Editor; J. Blackford, business manager; C. Baker, Editar.

N. Yoeul, J. Air, B. Rinehart, B. Tanger, BACK: A. Dyer, J. Gerster, H. Bigalow.

J. Becker, L. Mast, J. Happer, L. Cullen, H. Greer, M. Free, L. Saffel, K. Delavan, J. Denison, B. Atkinson, N. Hoover.

Denisonian

As a student-published weekly newspaper, the Denisonian keeps students informed of campus events. It is a sounding board for campus opinions. Coming events, social news, and sports are covered. Nancy Jo Burns and Barb Ford served as editors with Bill Bennet as associate editor.

G. DeMallie, B. Kinnamon.

C. Hendon, A. Grigsby, N. Burns, B. Bennet, B. Ford.

B. Buckeye, M. Yee, B. Curl, D. Dusterberg.

D. Trudell, D. Blisard, L. Cullen

Exile

Exile is the semi-annual literary magazine published by Denison students. Its staff encourages original serious writing, and the magazine itself gives expression to the work of student authors.

Outlook

An important phase of D.C.A. activity centers around the publication of "Outlook". This interesting magazine is written by the Public Relations division of D.C.A. and is circulated among students four times a year. It is the hope of the staff that in reading this magazine, students will be stimulated along religious lines and become better acquainted with the program of the Christian Association.

S. Clark, B. Canary.

WDUB

The ten department heads of the campus radio station compose the WDUB Executive Council. WDUB, with a staff of more than a hundred members, offers a wide selection of programs to the students during its broadcasting time. In addition to the service it renders to the campus, it is an outlet for talent and a training place for those interested in radio work.

D. Isabel

J. Westerburg, R. Coomer, R. Beord, R. Stevens, N. Mellinger, G. Bayless, R. Kissel.

Rho Beta Chi

To become a member of Rho Beta Chi, Radio broadcasting honorary, a student must show ability and interest in work at the campus radio station, WDUB.

G. Warren, R. Stevens, R. Coomer, G. Boyless, R. Kissel, J. Westerburg, R. White, D. Oppermann.

ROW 1: Dr. Reed, B. Rahlff, N. Schad, H. Greer, J. Waugh, Mr. Hall, Dr. Crocker. ROW 2: R. Drumel, P. Seder, C. Ekstrom, L. Carlson, M. Jagger, J. Jeisel, L. Komjathy, J. Kelley.

Speech Club

The Speech Club was newly formed this year to create and maintain interest in speech. The group consists of anyone interested in speech activities. The faculty advisors were Dr. Crocker, Dr. Reed, and Mr. Hall.

ROW 1: B. Spencer, L. Boker, T. Riester, R. Knight, D. Scaville, S. Nerad. ROW 2: C. Hendon, S. Perrott, T. Kimball, K. Cushman, D. Porker. ROW 3: Dr. Koto, Dr. Prentice, M. Shafer, Miss Wetzel, A. Hudson.

Math Club

A trip to see computing machines, and many outside speakers have held the interest of this group of mathematics students during the past year. The officers who have led the club are: Lanse Baker, president; Barb Spencer, vice president; Sue Perrott, secretary; Tom Riester, treasurer.

ROW 1: J. Allen, E. Rasenquist, D. Suttan, A. Code, D. Smith, Dr. Everhart, Dr. Bettinger, Dr. Spessard. ROW 2: A. McCusky, M. Hering, Dr. Brown, D. Wakeman, T. Detzel, F. Fitscher, J. Topinka, N. Spitzer, C. Swett, H. Bigalow, C. Jenkins, N. Bibler, R. Keyser, H. Kidd, Mr. Gutridge.

Chemistry Club

The Denison University Chapter of Student Affiliates of the American Chemical Society is restricted to Chemistry students. The purpose of the club is to create and maintain interest in chemistry and to acquaint the members with professional chemistry. This year's president was Jim Allen.

Psychology Club

Psychology Club, in its second year on the Denison campus, is open to all students majoring or interested in psychology. On Wednesday evenings the club presents speakers.

ROW 1: D. Rhodes, L. Bromley, T. Rutter, S. Funk, S. Teel, W. Willioms. ROW 2: B. Loymon, J. Kiess, L. Piersol, D. Sweeder, B. Henning, S. Allen. ROW 3: J. Evons, V. Reynolds, R. Willioms, K. Brodshow, A. Downing, J. Hopper, J. Show. ROW 4: Dr. Mountjoy, R. Shotts, B. Conory, M. Root, P. Sowyer, S. Kone, L. Dodson, B. Heid, N. Locke.

Women's Recreation Association

This organization for women seeks to enrich personality and provide opportunities for the development of leadership through sports and other recreational activities. Its membership is unlimited, the only requirement being to earn five checks through participation. Pris Dempcy was this year's president. The women compete in individual and team sports.

ROW 1: P. Dempcy, C. Geisler, P. Boird, Advisor Miss Von Horn, D. Miller, S. Hout, K. Willioms, B. Beemon, J. Morgon, B. Porter, C. Widowson, K. Icks, E. Guest.

Dance Club

Under the direction of Mrs. Virginia Northrup, Dance Club has met every Tuesday night for extra study and instruction in current trends of modern dancing. The group, comprised of men and women selected from auditions in the fall, presents an annual show in the spring and entertains for the Mother's Day Weekend. The co-presidents this year were Joan Bates and Lynne Kothera.

ROW 1: K. Porrot, K. Lindgren, M. Boyless. ROW 2: L. McIntyre, C. Corbin, J. Cookson, M. Hopkins, B. Webster, S. McFerren, P. Moull, M. Houser. ROW 3: A. Lugor, D. Nelson, D. Bolton, S. Shonley, L. Kothero, J. Botes.

ROW 1: P. Handy, B. Atkinsan, L. Kramer, B. Kamjathy, C. Galbreath, C. Bash. ROW 2: A. Mittendarf, J. Jahnsan, A. Dawning, D. Carnell, S. McAllester, M. Drach, R. Hurt. ROW 3: R. Walker, B. Dald, M. Tallentine, T. Glasser, P. Cameran, D. Tucker, F. MacKinnan, B. James. ROW 4: D. Dudley, I. Carroll, J. Millay, J. Kennedy, M. Biel, M. Weiland. ROW 5: K. Briggs, B. Spraat, L. Schwallie, C. Brawn, K. Gravengaard.

Denison Christian Association

Composed of the Y.M.C.A. and Y.W.C.A., Denison's Christian Association is an organization dedicated to providing "opportunities for personal growth through worship, free exchange of ideas, and community activities."

This growing organization offers to any student the chance to fulfill himself in various fields of Christian endeavor.

ROW 1: Mr. Gelfer, D. Pattersan, Dr. Cary, Dr. Keller. ROW 2: Dr. Martin, B. Edwards, P. Stern.

Inter-Community Council

The main purpose of the Inter-Community Council is to promote the exchange program with the Negro Universities and to help orient students from foreign countries on this campus. They wish to further understanding and stimulate welfare among all students.

ROW 1: D. Rasebraugh, J. Santucci, D. Downs, L. Cullins, S. Marks. ROW 2: B. Andrews, B. Haupt, C. Schreier, A. Irgens, J. Higgins, K. Delavan. ROW 3: C. Felch, Mr. Bennett, Dr. Stern, A. Winandy, P. Stern, N. Weinraub. ROW 4: S. Raberts, J. Funara, J. Hale, L. Callins, K. Ottesen.

Franco Calliopean

Franco Calliopean Society is the creative writing honorary. In their meetings the members discuss their own work as well as other literature.

Biology Club

The Biology Club is a new organization on campus. It was formed to further interest in the field of Biological Science. This interest is being created through outside speakers, field trips, and beautifying the Denison campus.

ROW 1: D. Jett, P. Lardner, S. Gill, N. Weaver, D. Truman. ROW 2: N. Gibson, C. Baker, J. Jackson, S. Marks, J. Hovey, B. Tanger. ROW 3: A. Lewis, J. Miller, B. Gilbert, Dr. Alrutz, C. Onufrack, P. Dempcy, P. Tokar.

Pi Sigma Alpha

Pi Sigma Alpha is the National Political Science honorary. The purpose of the honorary is to promote interest in governmental affairs throughout the campus.

Dr. Stevens, T. DiFilippo, G. Garrett, D. Downs, M. DePuy, E. Emerson, B. Zinn, D. Swoop.

ROW 1: J. Sjastrum, L. Van Gunten, R. Baldwin, N. Abbatt, B. Davis, J. Funara, G. Waadbury, J. Zucker, P. Knight, T. Graftan, D. Jett, E. Densmare. ROW 2: T. Stevens, W. Edwards, C. Reuter, R. Carletan, F. Williamsan, B. Till, J. Wilsan, T. Lachner, L. Sandel, G. Quay, C. Carr. ROW 3: D. Hamiltan, J. Crause, T. Thuma, D. Pancake, W. Staner, R. Bean, D. Carrall, R. Tucker, D. Smith, R. Benshaff, T. Halt, D. Hill. ROW 4: D. Spray, G. Ruckel, C. Shartle, R. Hagler, M. Radger, H. Miller, F. Fitschen, R. Hartman, G. Blaam, D. Daepers, R. Dald, W. Furman, T. Gaidry, T. Haydan, D. Gehlback.

Men's Glee Club

The Men's Glee Club was this year under the direction of Dale Moore. The chorus went on several weekend concert tours throughout the year. They combined with the Women's Glee Club for a Mother's Day program in May.

Women's Glee Club

The Women's Glee Club, with Dale Moore as its director, meets twice a week and appears at several convocation and chapel services. The year is highlighted by its annual Spring Concert and on the Mother's Day weekend, a combined concert with the Men's Glee Club.

ROW 1: K. Bartlet, J. Hardesty, A. Tuttle, J. Phelps, M. Rabinsan, E. Henry, C. Henshaw. ROW 2: C. Serviss, J. Renner, J. Zagray, M. Ewert, S. Rabinsan, L. Lees, M. Stith, J. Jahnsan, A. Nevin. ROW 3: S. Wise, J. Waugh, K. Gravengaard, J. Eckert, D. Dawns, P. Gray, K. Parratt, K. Windram, N. Carr, S. Tuttle, J. Garwaad, M. Crabtree. ROW 4: C. Westcatt, S. Jahnstan, G. Shetler, J. Harden, D. Adams, C. Maxwell, S. Janes, N. Gawing, B. Crawell, J. Petersan, J. Caaksan, M. Ellisan. ROW 5: S. Beck, C. Larsan, S. Shanley, S. Owen, N. Bradley, M. Bayless, M. Ballman, S. Eckert, E. Nichalsan, I. Carroll.

ROW 1: A. Walters, D. Smoot, S. Knapp, C. Hart, G. Gilbert, A. Mittendorf, K. Bauer, N. Davis, H. Bird, A. Code. ROW 2: Mr. Hunter, K. Hinkle, K. Boyd, J. Branch, J. Smith, G. Bayless, J. Otis. ROW 3: S. Ramsey, M. Hauk, J. Shumaker, C. Henshaw, R. Todd, J. Hale, T. Stevens, T. Hineley, D. Stoker, W. Fisher, J. Glick, J. Schwartz, C. Stull. ROW 4: D. Macamber, J. Miller, E. Rice, T. Roop, R. Frary.

Concert Band

The Band is composed of interested and qualified Denison students with a particular interest in music. This spring the band presented a formal band concert and played for outdoor Chapel Services.

Choir

The best voices of Denison sing for Chapel services, Commencement weekend, and special concerts throughout the year as members of the Choir.

ROW 1: D. Kersting, S. Buckner, N. Huffer, K. Bauer, C. Smith, N. Lomb, L. Sutjak, A. Lugar, M. Fiel, E. Kieffer, M. McMahon, J. Hovey, B. Titus. ROW 2: L. Houk, P. Downe, S. Marks, N. Hordacre, S. Bertolet, E. Wertz, J. Air, L. Collins, C. Allyn, J. Higgens, S. Ramsey, N. Bryan, B. Hess, B. Owen, C. Bartlett. ROW 3: R. Drumal, R. Mullikin, S. Rairdan, C. Newhall, C. Gearge, P. Englond, T. Ludlow, P. Cameron, D. Blisard, E. Truitt, S. Adoms, M. Bayless, S. Clark, J. Staffard, G. Smith, N. Freehafer, B. Moore. ROW 4: D. Smith, D. Keyt, D. Guy, J. Topinka, T. Glaser, G. Bloom, B. Furman, B. Streamer, P. Denny, C. Reuter, P. Wyse, B. Weh, B. Romadka, J. Nye, D. Smith.

ROW 1: J. Hinely, J. Reece, W. Hapkins. ROW 2: B. Carletan, T. Raap, D. Smith, D. Spray, P. Wyse, H. White, W. Weh, J. Tapinka. ROW 3: Mr. Maare, P. Cameran, Dr. Eschman.

Mu Sigma

Mu Sigma is the men's music honorary. Its members are those who have made outstanding contributions to Denison Musical societies.

ROW 1: N. Gibsan, M. Drach, H. Bird, M. Hauk, S. Ramsey. ROW 2: A. Gescheider, C. Newhall, J. Waugh, E. Wertz, J. Shumaker, C. Stull, B. Raaf, S. Gill, A. Cade, C. Gearge, S. Ramsey, M. Hauk.

Lambda Mu

Women's Music Honorary membership is determined by scholarship, outstanding interest, and participation in musical activities. The purpose of the honorary is to encourage appreciation of music and to render service by ushering at the Granville Festival Association concerts.

ROW 1: D. Spray, C. Buell. ROW 2: B. Davis, B. Wester, S. Clark, B. Smith, S. Bayless.

Independent Association

The Denison Independent's Association provides all unaffiliated men and women students representation in student government and campus functions. Activities for the group this year included an open house, a hayride, a luncheon on Mother's Day, and faculty discussions. Ann Mittendorf and Paul Jett were co-presidents.

Air Force ROTC

The Air Force ROTC gives selected students training in areas of the military program performed by officers in the Air Force. This training included field trips to various Air Force bases around the country where the students see the actual procedures of military life in process.

An annual Military Ball is sponsored by the Air Force ROTC at which one of the members' dates is crowned queen. This year's queen was Jane Davis who was attended by Jane Ann Zagray and Karen Macey.

ROW 1: W. Wolfe, J. Malloy, J. Diffendorfer, B. Jones, W. Krause, M. Hall, B. Follett, J. Davis. ROW 2: B. Parter, A. Angell, F. Caran, D. Coursen, G. Ruckel, C. Morris, J. Diffendarfer, D. Reese, R. Sommers. ROW 3: P. Halliday, D. Brown, S. Armacost, D. Hinz, T. Mastersan, J. Travis, H. Allen, B. Osborn. ROW 4: B. Hardy, T. Thompson, M. MacNab, T. Morse, T. Stevens, F. Moore, D. Caaper, B. Hagler, N. Quinn. ROW 5: J. Tontz, K. Stott, J. Weddell, B. J. Clark, S. Bawman, J. Sayers, B. Wiley, G. Linn. ROW 6: B. Dald, S. Emmans, H. Loving, B. Bartlett, B. Bates, S. Cornwell, D. Dudley, B. Mercadante. ROW 7: P. Dunham, T. Hayes, T. Edwards.

"D" Association

Membership in the "D" Association is based on the earning of a varsity letter in any intercollegiate sport at Denison. This athletic organization has as its purpose, the fostering of athletic interests and the upholding of college traditions. This year they have also actively supported the blood drive.

Cheerleaders

Capt. J. Margan, J. Exman, R. Casdorph, V. Carver, C. Scatterday, R. Williams, S. Herron, L. Vaughan.

Athletics

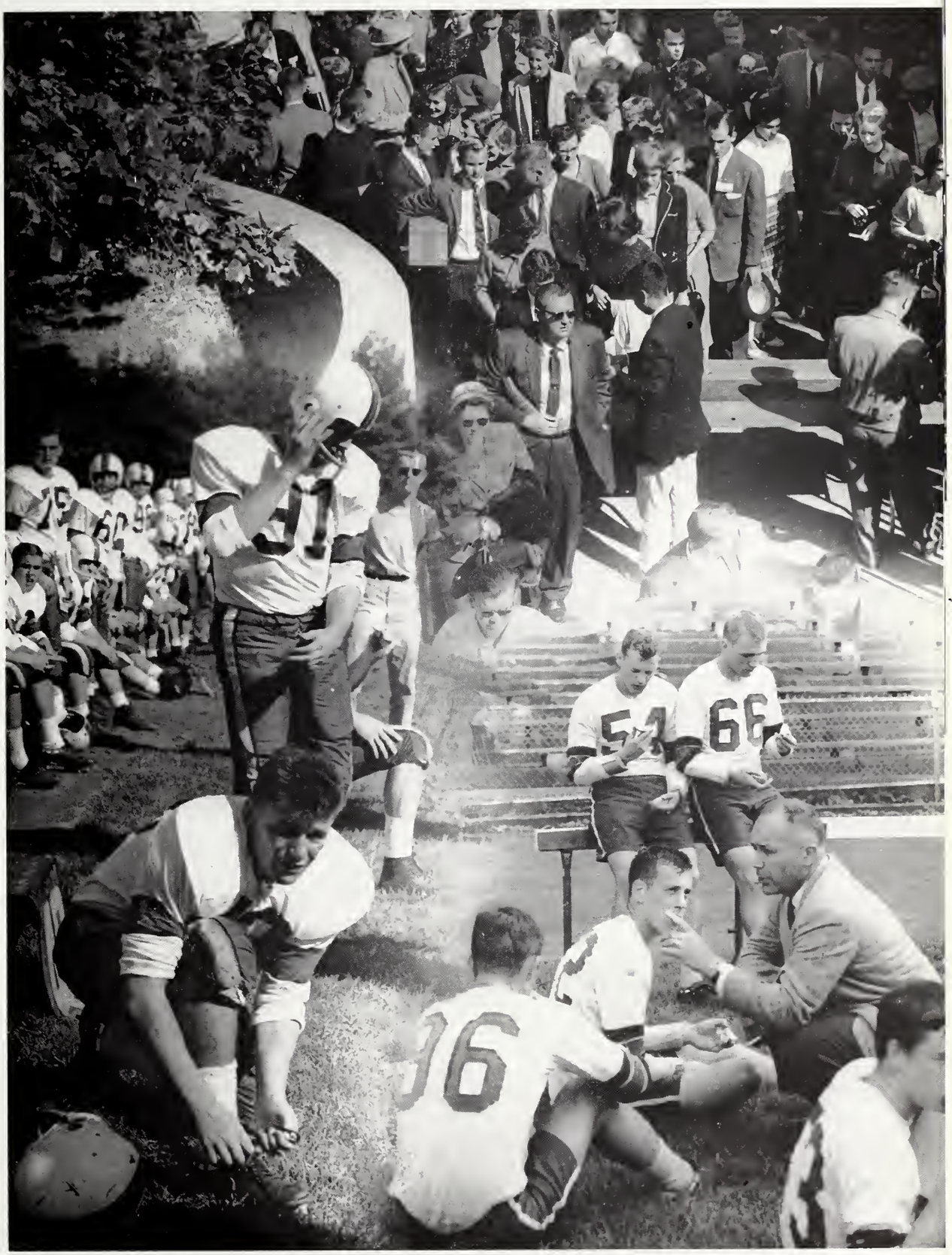

ROW 1: K. Brandon, B. Swats, R. O'Neil, B. Harger, D. Dudley, J. Travis, B. Jones, P. Dunham, B. Porter, D. Halt, W. Wolfe, G. Hopps, B. Follet, J. Fields, G. Brown, K. Collins. ROW 2: D. McCannel, P. Lytle, R. Jones, B. Mercandante, M. Jones, S. Cornwell, D. Poncake, B. McCoy, M. MacNab, T. Young, S. Eaton, B. Fuller, A. Larimer, D. Brown, B. Rinehort, B. Hagler. ROW 3: T. Hauman, J. Morse, S. Bowmon, S. Ford, J. Sayers, A. Slicker, B. Laque, B. Osborn, D. Chomberlain, M. Anthony, H. Allen, T. Doon, D. Swartz, G. Linn, M. Underwood.

SEASON RESULTS

Denison	27	Trinity	12
Denison	14	Otterbein	0
Denison	15	Muskingum	33
Denison	8	Wooster	27
Denison	6	Heidelberg	26
Denison	39	Capital	8
Denison	0	Wittenberg	37
Denison	14	Akron	48
Denison	35	Ohio Wesleyan	14
	158		205

CUMULATIVE SCORING

	1	2	3	4	Totals
Denison	53	42	21	42	158
Opponents	28	77	42	58	205

COACHING STAFF

Bob Shannon, line; Dick Hunter, bockfield; Keith Piper, head; Mike Hall, Assistant.

Big Red Begins and Ends Season In A Blaze of Glory

Denison's '58 football season began with an impressive victory over Trinity College of Hartford, Conn. Displaying the well renowned strength that gave last season's squad national acclaim, the Pipermen outclassed the Bantams in all departments. Scoring for Denison were Dudley, Wolfe, and Brandon, mainstays of last season.

The beginning of the Big Red's temporary downfall came when Muskingum arrived with power at all positions. D.U.'s captain Barry Porter scored first with a 57 yard pass interception and fullback Kirk Brandon made consistent gains but the Muskies countered with strength and registered a 33-15 victory.

Regaining some injured players and utilizing new faces, the Red Men gave their Dads a fine victory over Capital. Denison scored quickly and continued to pile up points at the expense of the Lutherans and ended up with a 39-8 win.

Traveling to Ohio Wesleyan for the season's finale, the Big Red was determined to compensate for their five losses. Weather conditions and playing on the Bishops home field were no hurdle for the highspirited Red. Pounding out three quick T.D.'s Denison had taken the fight out of the conference runners-up. Barry Porter and Walter Wolfe, playing their last game for Denison, spearheaded the Big Red attack by scoring one and three T.D.'s respectively.

Jones and O'Neil preparing to pull down the foe.

Hopps plows through the multitude.

Watch that line, George.

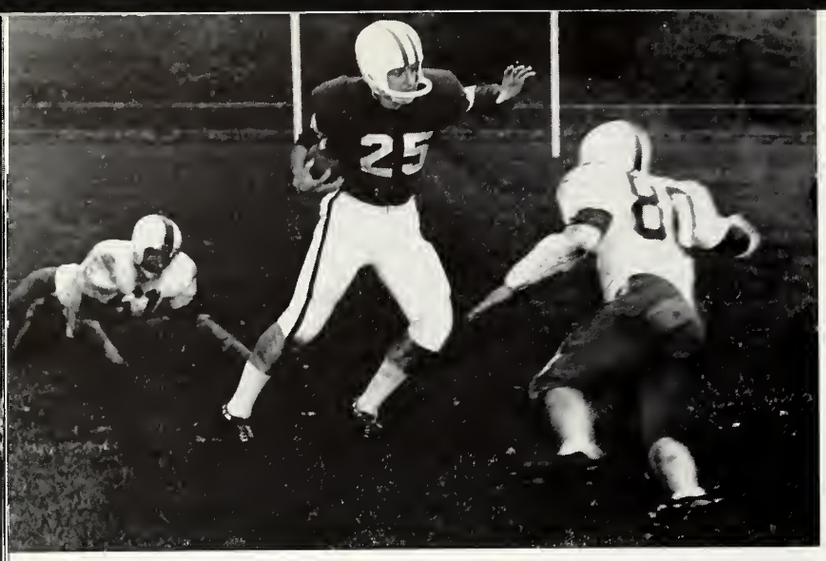

Fields (61) watches Sayers' (80) attempt to tackle Tranquil (25) of Wittenberg.

TEAM STATISTICS

	DU	OPP
First Downs—rushing	111	99
passing	15	35
penalty	5	13
TOTAL	131	147
Penalties Against	40	48
Yards Penalized	422	406
Rushing Net	1931	1805
Passing Net	309	792
Total Net Yards	2240	2597
Number of Punts	45	37
Yards on Punts	1335	1201
Fumbles	33	27
Fumbles Lost	14	12

Cornwell eluding an Akron defender.

INDIVIDUAL RUSHING STATISTICS

Player, Pos.	TC	Gain	Lost	Net	Avg.
Kirk Brandon, fb	81	323	1	322	4.0
Doug Dudley, hb	74	337	24	313	4.2
Walt Wolfe, hb	86	310	33	277	3.2
Paul Dunham, hb	41	293	24	269	6.6
Bob Jones, hb-qb	41	183	46	137	3.3
Tom Young, qb	31	68	90	−22	—
Brent Osborn, hb	20	144	5	139	7.0
Gary Hopps, fb	30	140	1	139	4.6
Steve Cornwall, hb	48	148	16	132	2.8
Bob Mercadante, fb	37	117	0	117	3.2
George Brown, hb	10	40	4	36	3.6
Others	33	105	31	92	2.5
DU TOTALS	532	2208	277	1931	3.6
OPPS. TOTALS	429	2041	236	1805	4.2

The Big Red closes in.

Wolfe hauls in a pass.

Piper sends in fresh recruits.

Linn takes pass for TD.

Brandon fights for the ball.

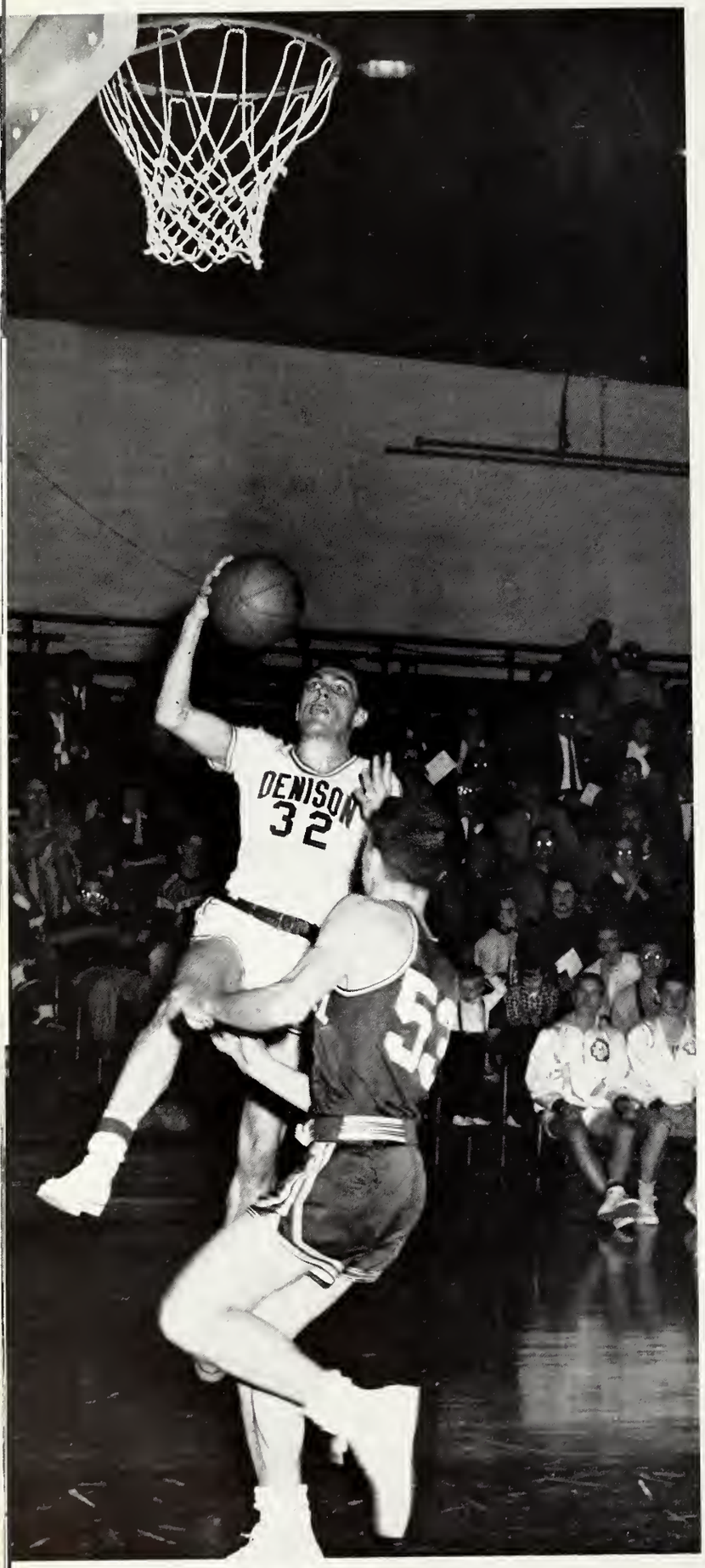

Edwards scores on fast break.

Basketball

Led by Jerry Weddell, who broke three school records and tied two others, the basketball team finished the season with a 13 and 9 over-all record and a 10 and 6 record in conference play.

The team, however, was not a one man outfit. This year's first five of Weddell, J. Diffendorfer, T. Edwards, T. Turner, and B. Germond each led the team in scoring on at least one occasion. Diffendorfer and Morris, who are freshmen, got a lot of playing time and proved to be competent college ballplayers. Weddell and Edwards will join them to form the nucleus of next year's squad.

Denison Records Broken

Individual-Game

Most consecutive free throws in one game—18, Jerry Weddell vs. Ashland

Individual-Season

Most Personal Fouls—86, Jerry Weddell. Highest Field Goal Percentage—50.6 per cent, Jerry Weddell

Team Records-Game

Highest Field Goal Percentage—62.9 per cent vs. Marietta.

Highest Free Throw Percentage—88.5 per cent vs. Ohio Wesleyan.

Most Consecutive Free Throws—19 vs. Ohio Wesleyan.

Team Records-Season

Highest Field Goal Percentage—39.76 per cent.

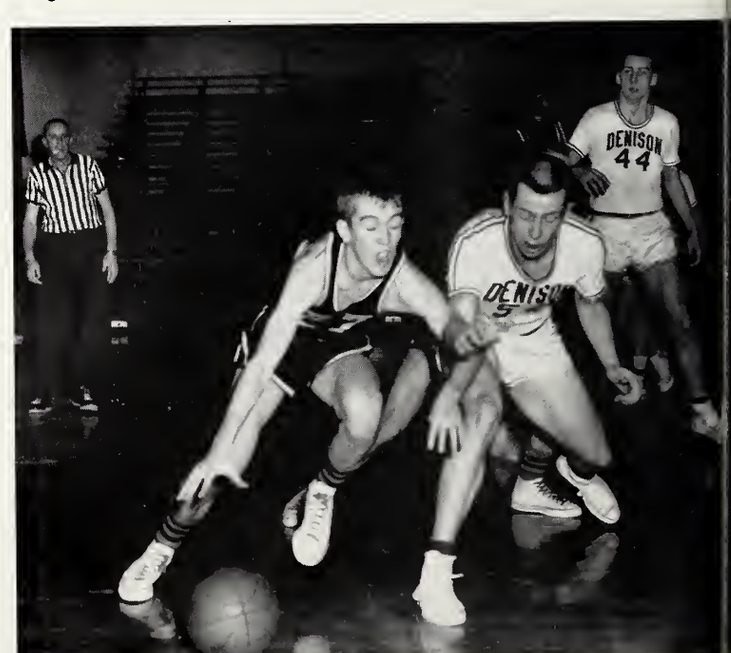

Turner fights for loose ball.

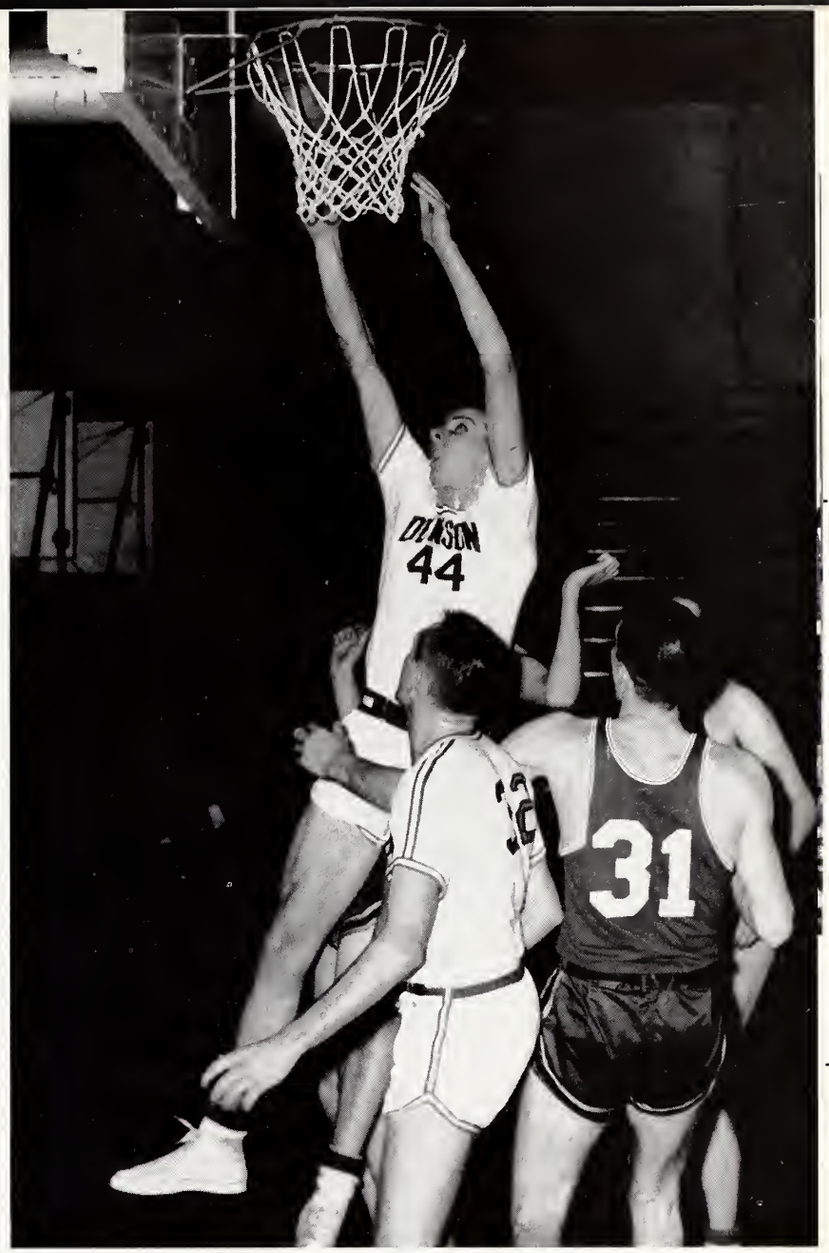

Weddell tips one in.

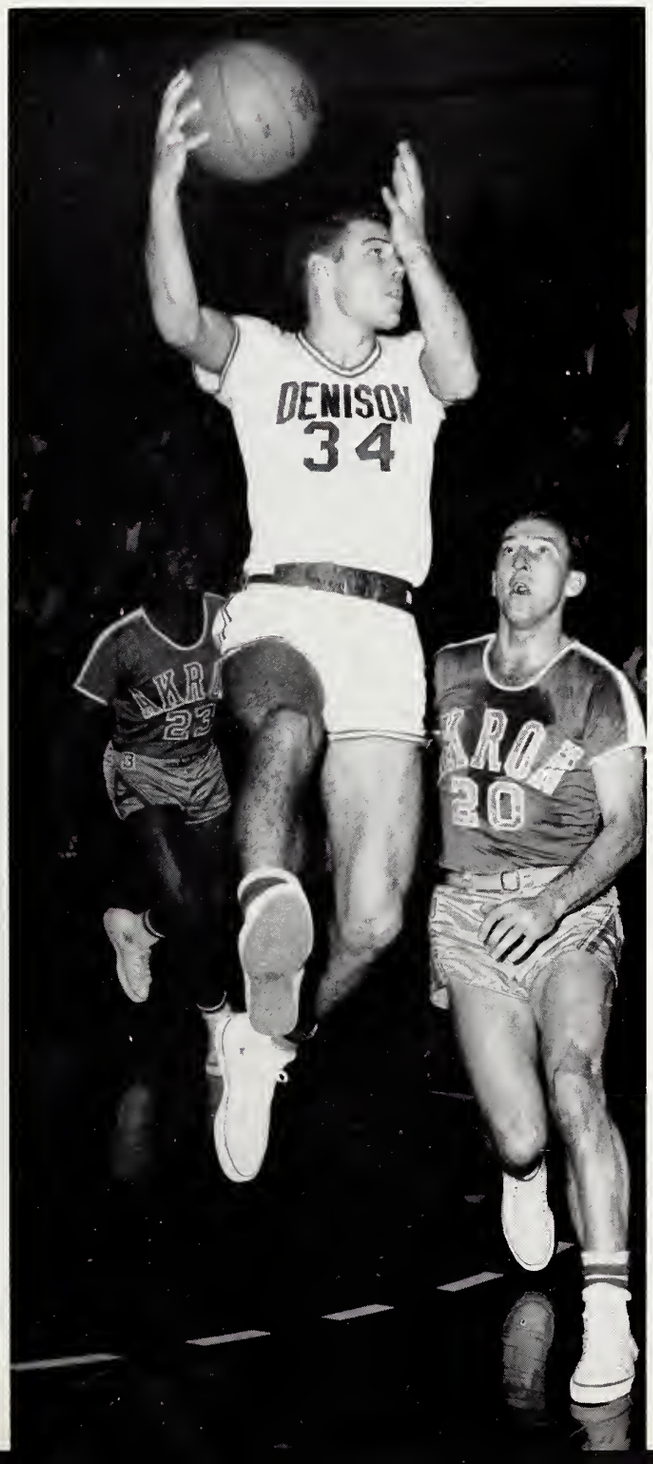

Diffendorfer drives against Akron.

Caach R. Scott and returning lettermen. Kneeling: J. Weddell and T. Turner. Standing: Capt. B. Germond, S. Emmons, and T. Edwards.

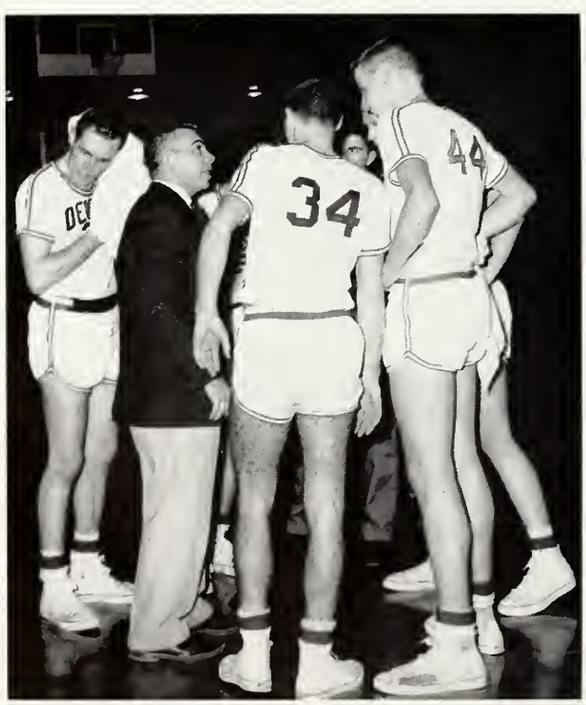

Time to talk things over.

Scramble for a rebound.

Turner lays it in!

ROW 1: Coach R. Scatt, R. Mathias, C. Hitchcack, C. Morris, Capt. B. Germond, S. Wallace, M. Heekin, Mgr. D. Pheneger. ROW 2: T. Edwards, T. Turner, B. Belanger, J. Weddell, J. Garman, S. Emmons, J. Diffendorfer, J. Baker.

Record

Denison	60	Wilmington	52
Denison	71	DePauw	78
Denison	93	Kenyon	56
Denison	62	Hiram	60
Denison	77	Ohio Wesleyan	68
Denison	85	Ashland	80
Denison	77	Mount Union	91
Denison	51	Akron	85
Denison	101	Marietta	84
Denison	52	Wittenberg	92
Denison	60	Muskingum	66
Denison	72	Capital	60
Denison	92	Wooster	80
Denison	53	Oberlin	54
Denison	72	Heidelberg	63
Denison	95	Ohio Northern	102
Denison	78	Ohio Wesleyan	59
Denison	92	Malone	71
Denison	72	Otterbein	71
Denison	59	Capital	80
Denison	57	Mount Union	69
Denison	67	Kenyon	59

TOTALS

	FSA	FGM	FTA	FTM	REB	PTS
Denison	1499	596	615	406	1218	1598
Opponents	1642	606	573	368	1135	1580

Coach Seager *inspires the team.*

Soccer

After dropping the initial game of the season to Dayton the soccer team went on to win six of its next eight games and to compile a 6-2-1 record. Dick Coulter scored 20 goals and with the addition of 3 assists received credit for 23 points, breaking Shaw Emmons 1956 records of 16 goals and 22 total points.

With a year of competition ahead of him, Dick already holds the career record of 40 goals. Two other records were set by Shaw—most points with 52 and most assists with 21. Jay Tontz will captain next year's squad.

Season's Record

SEASON'S RECORD

Denison	3	Dayton	5
Denison	6	Ohio Wesleyan	2
Denison	5	Ohio University	3
Denison	2	Kenyon	1
Denison	2	Fenn	2
Denison	6	Ohio University	1
Denison	2	Ohio State University	1
Denison	1	Akron	3
Denison	2	Oberlin	0
	29	(6-2-1)	18

ROW 1: L. Smith, H. Sparks, L. Reinke, T. Thompsan, S. Emmans, B. Streamer, B. Bates, P. Seader, A. Zucker. ROW 2: G. Ruckel, B. Bates, K. Statt, C. Du Charme, T. Moore, J. Witmer, L. Eads, H. Loving, T. Hamilton. ROW 3: Asst. Caaches R. Scott and J. Rothman, D. Theabald, S. Sidels, J. Tontz, J. Haugen, S. Gatehause, N. Quinn, H. Bubb, B. J. Clark, R. Coulter, K. Kern, J. Martin, Coach B. Seager.

Loose Ball!

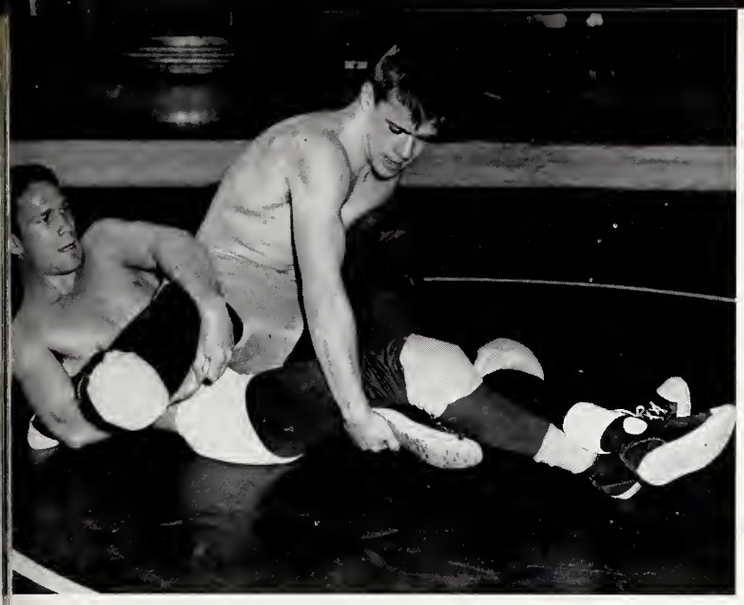

Dold works for a Pin.

Marcus applying pressure on a Hiram foe.

Wrestling

Despite a mediocre record of five wins and seven losses, the Big Red wrestling team continually showed improvement and looks to the future for high success. Coached by Mr. Donald Valdes and captained by Junior George Brown, the team was harrassed throughout the season by injuries. Very seldom was the team at full strength. Wins were posted over Western Reserve 28-5, Wittenberg 23-3, Kenyon 16-13, Oberlin 22-6, and Cincinnati 16-14.

In the Ohio Conference Tournament, Denison took a strong fourth place with George Brown, Bob Summers, and Freshman Jim Marcus taking second places. Also placing in the meet were Bob Dold, with a third, and freshman Steve Kesseling, with a fourth. In looking ahead to next year, it seems evident that Denison wrestling only has one way to go. Returning lettermen will be Captain Brown, Sommers, Dold, Malloy, Diffendorfer, Fuller, Marcus, Kesselring, Reece, Gleason, and Ruckel.

ROW 1: B. Fuller, J. Diffendorfer, G. Brown, B. Sommers, J. Malloy, B. Dold. ROW 2: D. Kulman, P. Knight, W. Andrews, D. Hamilton, J. Easton, S. Kesselring, D. Hudson. ROW 3: Coach D. Valdes, G. Ruckel, G. McCracken, K. Callins, D. Reece, J. Marcus, B. Gleoson, Manoger N. Spitzer.

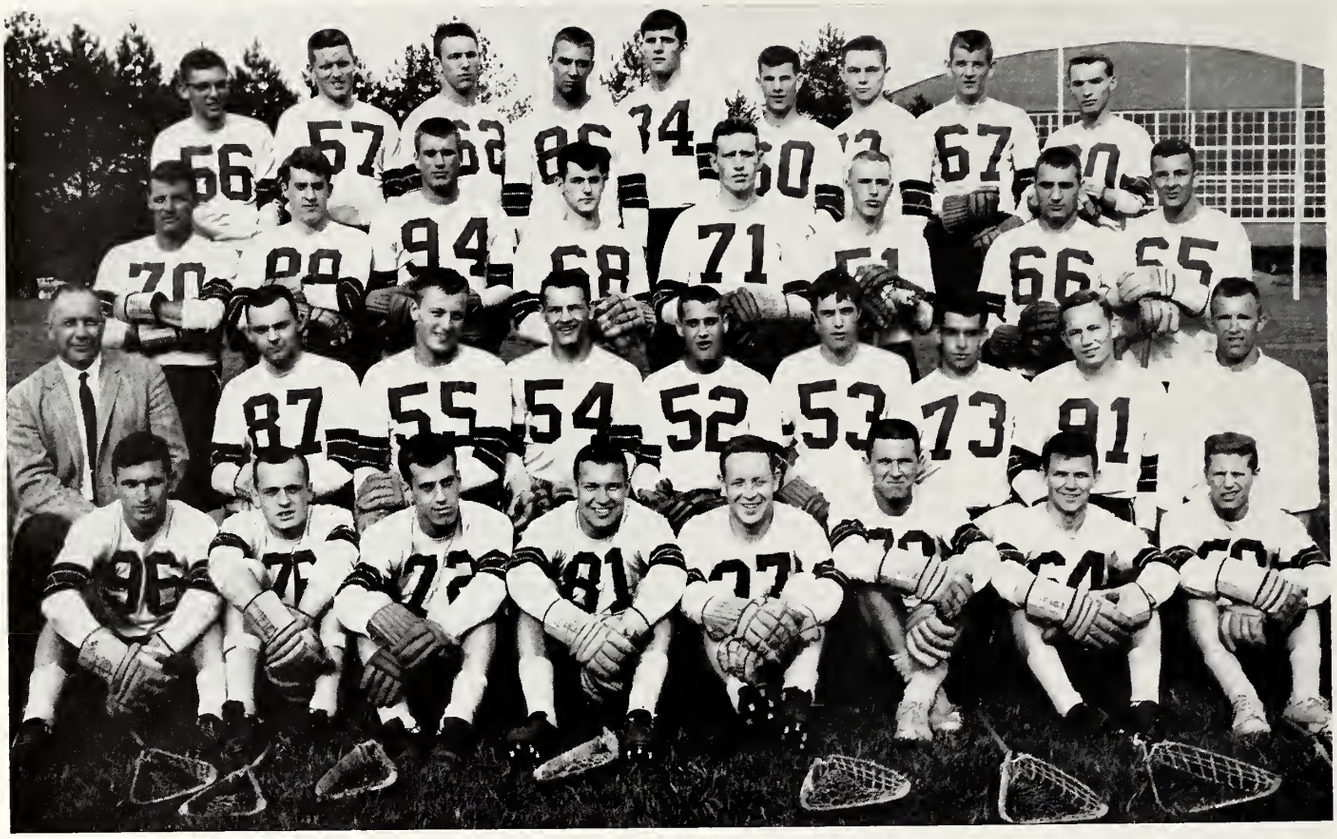

ROW 1: O'Neill, Frey, Somers CC, Porter CC, White, Witmer, Mosterson, Luchs. ROW 2: Cooch Yord, Bortlett, D. Brown, Rinehort, Moore, Quinn, Mortimer, Hinely, Moson. ROW 3: Coron, Curry, Erickson, Peckom, Unno, Extrom, MocNob, Armocost. ROW 4: Seiple, Jones, Osborn, Ruckel, Andrews, Coursen, Hood, Rowell, A. Brown.

Lacrosse

Coach Rix Yard's lacrosse team, ably led by Captains Herb Somers and Barry Porter, posted its first winning season in seven years with a 5-3 conference record and 6-5 for the season. On their first Eastern trip over spring vacation the Yardmen lost decisions to Penn and Swarthmore but gained valuable experience. The season began with decisive victories over Ohio State and Wesleyan. Then the Big Red lost three at the hands of Oberlin, Cleveland Lacrosse Club, and Kenyon. In the second game with Oberlin, Conference champs, D.U. fought with determination and held the powerful Yeomen scoreless for the first quarter. The game was well played and was a close contest with the exception of the second quarter when Oberlin got a streak of four straight goals. Dean Coursen netted three goals to lead Denison in scoring. In the final game of the season the Redmen played their best game as they downed Ohio State 10-4, giving them an undisputed 2nd place in the conference. The Big Red played consistently and aggressively and performed their best stick-handling exhibition. Roger O'Neill netted four goals to give him 28 for the season and a new Denison goal-scoring record.

Porter, a tough defenseman, and Somers, the "quarterback" of the squad, were selected Most Valuable Players, while midfielder Bob Rinehart was selected Most Improved Player. O'Neill, an attackman, and Frank Caron, defense, were elected captains for next season. Letterwinners were Porter, Somers, Caron, White, Brown, Masterson, Quinn, Coursen, Rinehart, Armacost, Frey, Moore, Luchs, Osborn, Jones, MacNab, O'Neill, Witmer, Unna.

Season's Results

Denison	8	Ohio State	5
Denison	10	Ohio Wesleyan	3
Denison	3	Oberlin	12
Denison	8	Cleveland L. C.	9
Denison	7	Kenyon	11
Denison	14	Columbus L. C.	10
Denison	4	Quantico Marines	18
Denison	6	Oberlin	10
Denison	7	Ohio Wesleyan	5
Denison	9	Kenyon	3
Denison	10	Ohio State	4

Coach Rix Yard between halves.

Hockey

Denison's ice' hockey club, coached by Bill Preston, finished its '58-'59 season with a 3-4 record. The Big Red began the season with decisive victories over Dayton and Ohio Northern. Then Fenn, Ohio U., and Ohio State dropped the local pucksters in the next three contests. Denison rebounded with a second win over Dayton, then dropped a thriller to Ohio U. to end the season in fourth place behind Fenn, Ohio U., and Ohio State.

Co-captains elect, Tim Masterson and Steve Cornwell, will be heading the '59-'60 Big Red ice hockey team. Freshmen Kim Koehn, Ed Densmore, Bob Craske, and Steve Harmon, owner of the most improved player award, are among the ten returning regulars who are looking forward to a successful season next winter.

Senior regulars, Herb White, captain and most valuable player, and Dave Bowman are the only Prestonites that will not be returning to further the efforts of the current Denison Icemen.

Cornwell steals the puck from two Ohio Northern icemen. DU players—Cornwell, Koehn, Crasile.

Coach Preston gives advice, left: Karakas, Preston, Vogt, Bowman.

Season's Results

Denison	10	Dayton U.	3
Denison	10	Ohio Northern	5
Denison	0	Fenn	3
Denison	1	Ohio University	11
Denison	4	Ohio State	14
Denison	8	Dayton U.	3
Denison	2	Ohio University	4

ROW 1: F. Karakas, Capt. H. White, F. Bonnet, E. Densmore, D. Bowman, S. Pew. ROW 2: J. Schwabacker, S. Cornwell, B. Craske, S. Harmon, D. Rawell, T. Masterson.

Track

After winning two meets indoors and two outdoors, Denison's track team wound up the season with a loss to Oberlin, giving the Big Red a 4-11 record. It was a dismal season for Coach Bob Shannon due to lack of depth and material in several events and costly injuries to key men.

Outstanding individual performers included Paul Dunham, high point man, who ran well in the 440 and on the relay teams; Herb Jones who ran several fine 880's; Tom Doan, a consistent winner in the high jump, and Doug Dudley who garnered points in the broad jump, hurdles, relays, and sprints.

Lettermen were Dunham, Jones, Doan, Dudley, Wiley, Lytle, Wolfe, Jeffrey, and Huffman.

Dunham, Denison's top performer in the Indoor OC Track Meet, blazes home in the 880 relay for second place.

Dunham, in his first 220, overcomes Long of Muskingum.

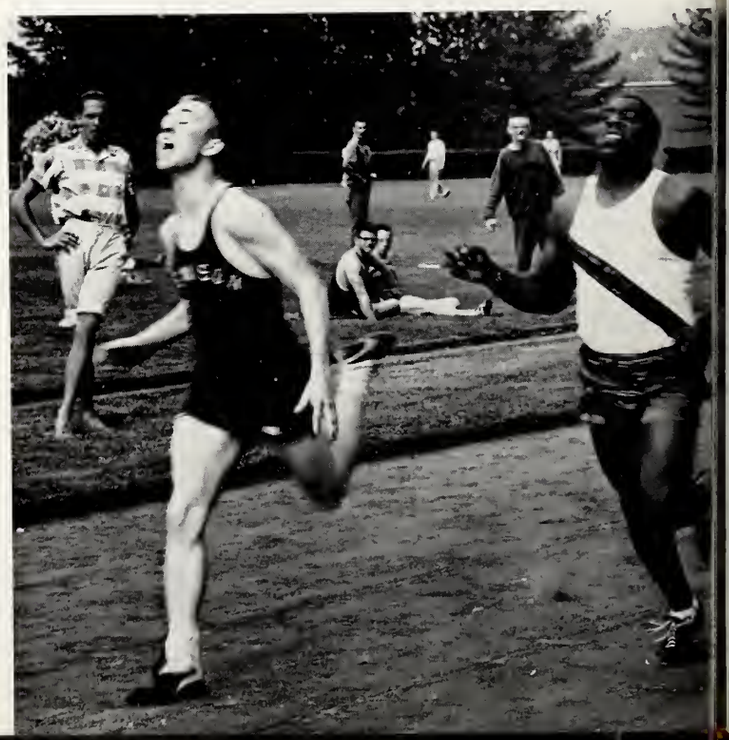

ROW 1: D. Dudley, P. Dunham, W. Walfe, D. Huffman, B. Buckeye. ROW 2: Coach B. Shannon, L. Van Gunten, H. Allen, E. Jeffery, L. Illes, B. McCormick, J. Kennedy. ROW 3: Mgr. D. Brunner, H. Jones, J. Smith, D. Beaven, B. Berger, T. Doan, B. Wiley, P. Lytle, Asst. Caach K. Piper.

Record

Muskingum 51	Baldwin Wallace 48	Denison.....37
Capital 31	Wooster 63	Denison.....42
Ohio Wesleyan 78	Akron 16	Denison.....42
5th. in Conference (Indoor)		
Heidelberg 81		Denison.....46
Wooster 90		Denison.....35
Ohio Wesleyan 87	Akron 48	Denison.....23
Muskingum 89		Denison.....37
Capital 58	Otterbein 40	Denison.....60
Wittenberg 90		Denison.....37
Oberlin 104		Denison.....23
8th. in Conference (Outdoor)		

Dudley soaring in the broad jump in Akron-OWU-Denison triangular meet.

Lytle heaving the shot in Capital-Otterbein-Denison triangular meet.

Doan clears the bar in the high jump.

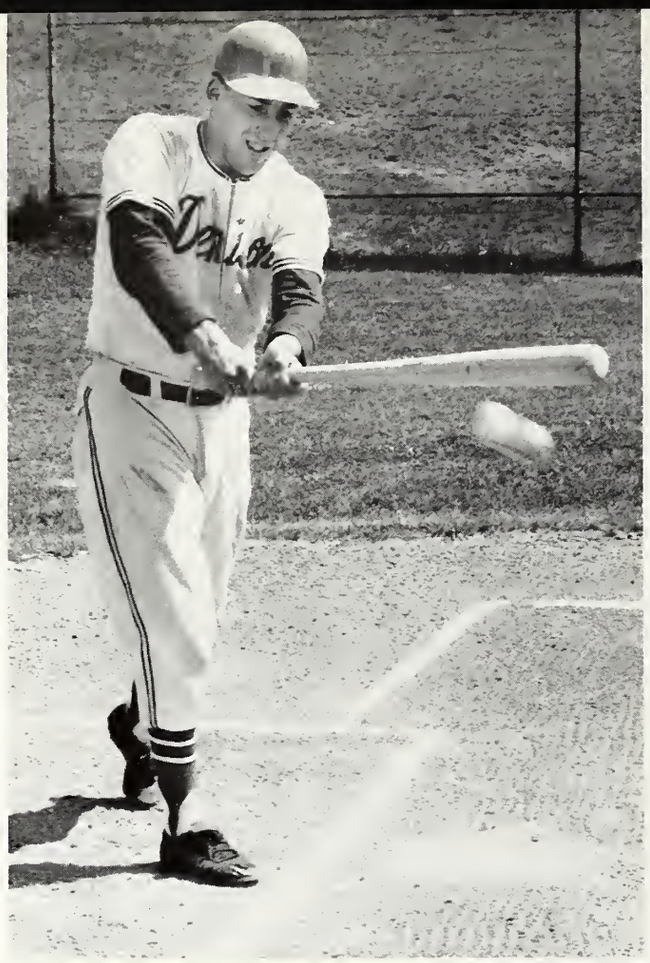

Dave Hinz, the conference's leading hitter.

Baseball

Denison's baseball team got off on the wrong foot in losing their opening game to Wittenberg 6 to 0. From this point on they never quite regained their balance and eventually had to settle for a 4-8 season record.

Brightest part of the season was Dave Hinz's conference leading .429 batting average. Bill Fleming, co-captain of this year's squad, started slow but ended up batting .313 and leading the team in the all important department of runs batted in.

Phil Buell, the work horse of the team, pitched over twice as many innings as any other pitcher but he had to settle for a 1-5 record because of lack of support at the plate.

Robby takes a cut.

ROW 1: D. McConnell, D. Cooper, Co-captains B. Fleming ond B. Robbins, S. Simmons, D. Hinz. ROW 2: Mgr. D. Chondler, J. Diffendorfer, B. McNaghten, T. Stevens, B. Harger, P. Buell. ROW 3: Coach D. Hunter, E. Bowman, T. Edwards, T. Parsons, M. Heekin, L. Aiken, J. Bodmon.

Pitching

	GP	IP	E.R.A.	W-L
Buell	7	482/3	4.29	1-5
Stevens	10	221/3	3.45	0-0
Bodman	4	23	3.13	1-3
Simmons	2	4	2.25	1-0
Diffendorfer	1	6	4.50	1-0

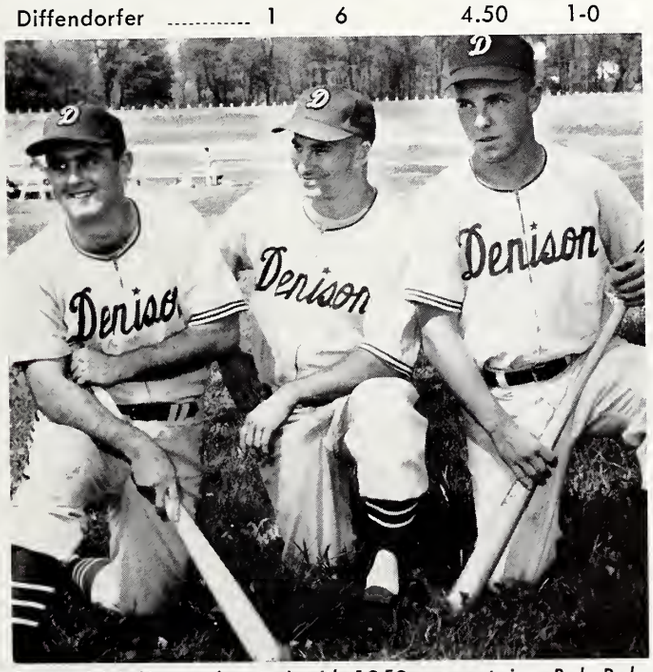

Coach Dick Hunter (center) with 1959 co-captains, Bob Robbins (L) and Bill Fleming (R).

Batting

	AB	R	H	RB	BA
Hinz	49	12	21	6	.429
Edwards	28	2	7	0	.393
Fleming	44	6	14	10	.318
Bowman	27	0	7	3	.259
Aiken	21	2	5	1	.238
Parsons	22	3	5	4	.228
Hakin	35	2	7	1	.200
Robbins	46	3	8	7	.174
Cooper	41	3	7	2	.171

Fleming steps into the ball.

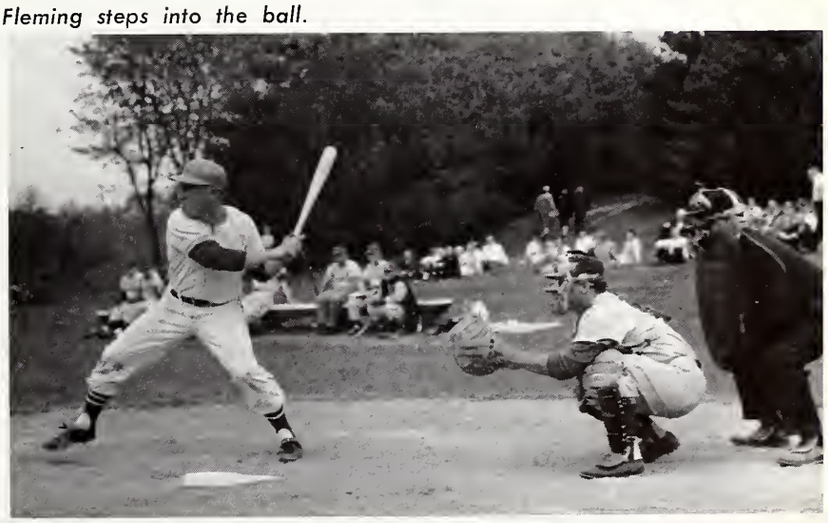

Tennis

ROW 1: Coach D. Scott, J. Haugen, S. Emmons, B. Barney. ROW 2: L. Dodson, J. Chandler, P. Huber, D. Theobald, A. Angel.

Considering all the ups and downs, this year's tennis team was probably better than its 5-3 record indicated. Denison's twenty-fourth meet winning streak in the Ohio Conference was ended by a late season loss to Kenyon. It was this same Kenyon team which had to fight to the very last matches before edging out Denison by four points in the 21st annual Ohio Conference Tennis Tournament.

Shaw Emmons and John Chandler won number 1 singles and number 2 singles respectively and then teamed together to capture the number 1 doubles. In his final victory Shaw became the first man in the Ohio Conference to win the number 1 singles four straight years. He never lost a conference match and wound up his career at D.U. with an over-all record of 53-4 in singles and 29-7 in doubles.

Two new awards were given in honor of M. O. (Mike) Gregory. Shaw received the "most valuable player" award and Al Angel was given the "most improved" award. John Chandler will captain next year's squad.

Season's Record

Denison	9	Muskingum	0
N.D. 34, O.S.U. 25, D. U. 16, O.W.U. 15			
Denison	7	Capital	2
Denison	6	Marshall	3
Denison	5	Bowling Green	4
Denison	2	Eastern Michigan	7
Denison	4	Kalamazoo	5
Denison	2	Kenyon	7
Denison	5	Oberlin	4

Ohio Conference—Second Place

Coach D. Scott; S. Emmons, MVP; A. Angel, MIP; J. Chandler, Captain-elect.

ROW 1: D. Hill, J. Ragatz, Capt. T. Smith, B. Austin, D. Melville. ROW 2: Cooch H. K. Foster, R. Beard, B. Gilbert, T. Rice, B. Cooper, F. Moore, B. Pultz.

Golf

Paced by Dale Hill and Bill Pultz who were involved in a three way tie for medalist honors, the golf team climaxed an undefeated season of conference play by copping the 20th annual Ohio Conference Golf Tournament. Tom Smith and Fred Moore joined with Dale and Bill to record a four man total of 645. Second place Wooster was a full 14 strokes behind.

The team's fortunes were not as good outside of the conference as they lost the first match of the season to Marshall and later fell twice to Ohio U. The overall record of 12-3 does not include a seventh place finish in the Greenbriar Tourney and a tie for 14th place in the Ohio Intercollegiate Tournament.

INDIVIDUAL PERFORMANCES

	W	L	T	Ave.
Smith	9	3	3	77.5
Cooper	7	3	0	78.8
Moore	6	2	0	79.0
Hill	9	2	1	79.2
Rice	6	7	0	79.4
Pultz	6	3	0	79.5
Gilbert	7	4	0	81.4
Ragatz	1	1	0	87.5
Melville	1	0	0	88.0
Beard	1	0	0	89.0

Capt. Tom Smith tees off.

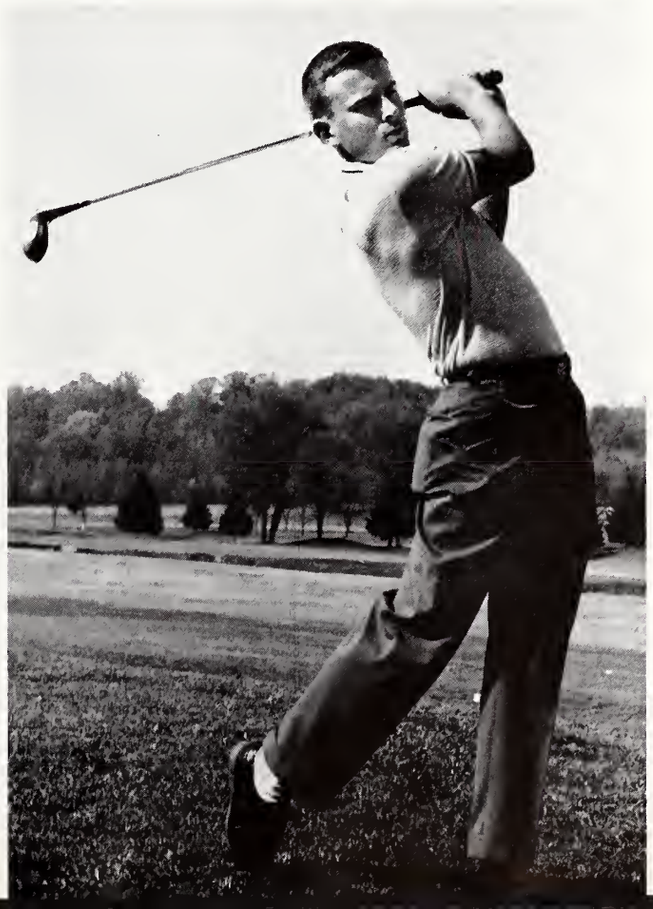

Season's Results

Denison	7	Marshall	21
Greenbriar Tourney	7th		
Denison	4½	Ohio U.	23½
Denison	16	Marietta	0
Denison	16	Capital	4
Denison	12½	Wooster	11½
Denison	17½	Wittenberg	6½
Denison	14	Kenyon	6
Denison	8½	Ohio U.	15½
Denison	13	Ohio Wesleyan	11
Denison	18	Wittenberg	6
Denison	18	Marietta	2
Denison	16	Hiram	0
Ohio Intercollegiate Tournament—tie for 14th			
Denison	10½	Ohio Wesleyan	9½
Denison	12	Otterbein	4
Denison	26½	Akron	1½
Conference Tournament—1st			

Intramurals

FINAL STANDING

Beta	635
Sig	450 ¼
Lambda Chi	439 ½
DU	400
Phi Delt	382 ½
Phi Gam	354
SAE	329
Kappa Sig	308 ½
ACC	288 ½
Ind.	177 ½
ATO	173 ½

INDIVIDUAL SPORTS RESULTS

	First	*Second*	*Third*
Tennis	Sig-Lambda Chi		Phi Delt
Speedball	Beta	SAE-Sig	
Touch Football	Phi Delt-Beta		Kappa Sig
Basketball "A"	Beta	Sig-Lambda Chi	
Basketball "B"	Beta	Sig-Lambda Chi-DU	
Handball "A"	Beta	Phi Delt	Sig
Handball "B"	DU	Sig	
Table Tennis "A"	ACC	Beta	Lambda Chi
Table Tennis "B"	SAE	Phi Delt-ACC	
Wrestling	Beta	Sig	SAE
Indoor Track	Beta	DU	Phi Delt
Golf	Beta	Phi Delt	SAE
Volleyball	DU	Lambda Chi	
Softball	Beta	Phi Delt	
Outdoor Track	Beta	Phi Delt	

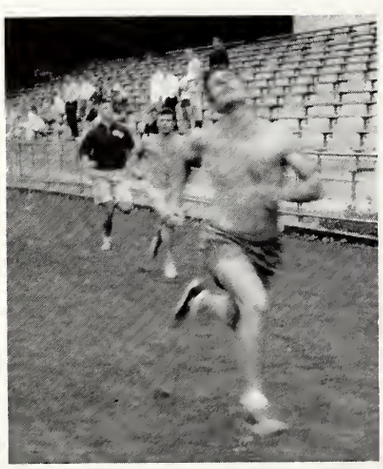

YOUR GUIDE TO THE BEST BUYS

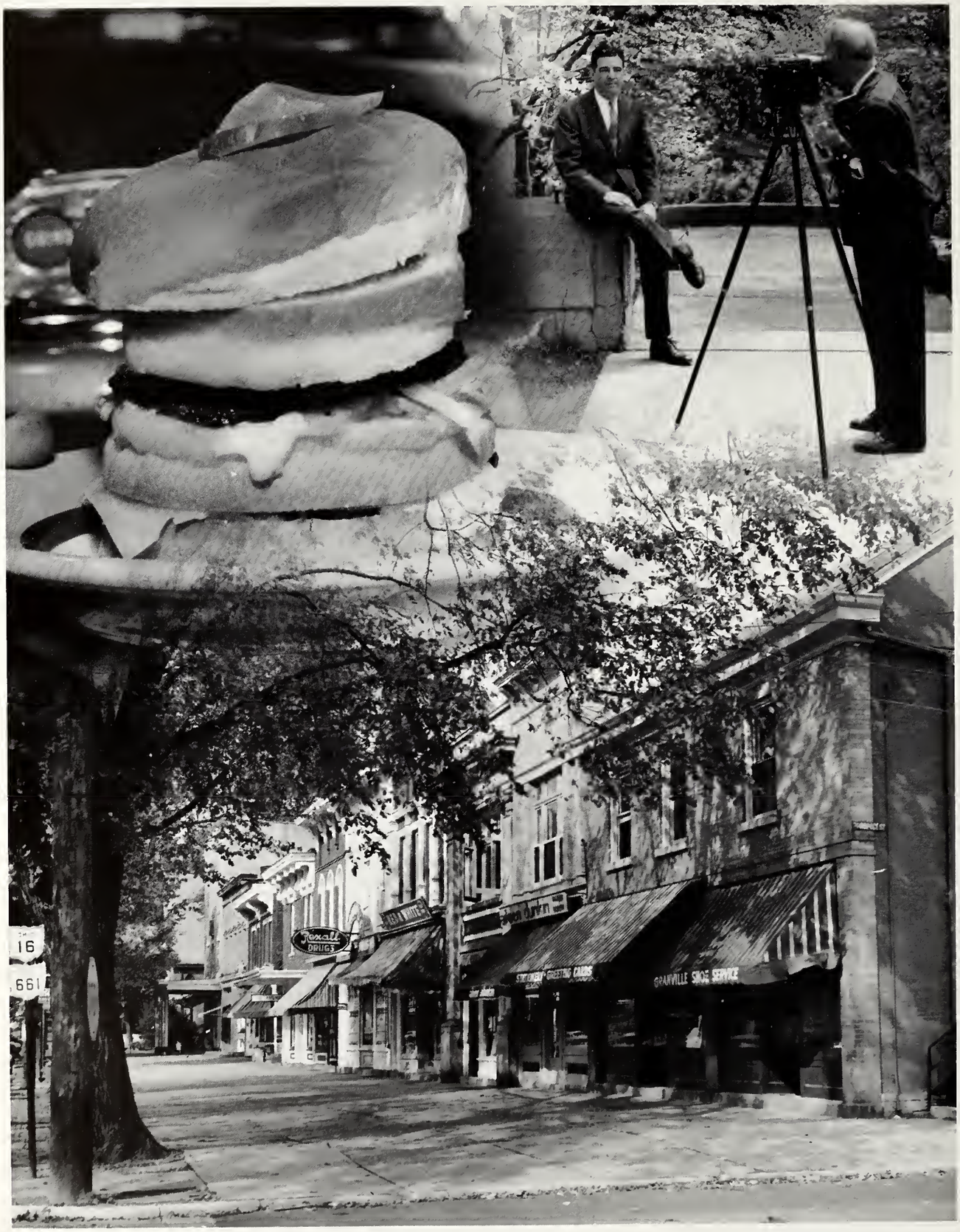

ADVERTISING

Where People Go . . . .
Not By Chance

THE CAROUSEL CLUB

Parties And Banquets
Private Dining Rooms

Excellent Food
Dining Room Service . . .
11 A. M. -Midnight

Organ Music Nightly

For Reservations Call FAirfax 6-8811

38-40 South First Street
Newark, Ohio

IN THE BEAUTIFUL WELSH HILLS OF CENTRAL OHIO

The Granville Inn is unique in the Midwest. Its personal atmosphere, its skilled combination of glowing modern colors with traditional English decor attract guests appreciative of the best.

The air-conditioned Peacock Room, with formal garden decor and murals by the internationally famous artist, James Reynolds, is a gourmet's rendezvous.

The 18-hole Golf Course, designed by Donald Ross, is but two blocks from the Inn.

THE GRANVILLE INN AND GOLF COURSE

NOW COMPLETELY AIR CONDITIONED
OPEN THE YEAR AROUND

Mrs. Gladys Miles, General Manager

Phone JU 2-9101

ROE EMERSON

THE RIGHT CLOTHES
AT THE RIGHT TIME

For the classroom . . .
For your leisure hours . . .
For the sports events . . .
For the social occasions . . .

DRESS CORRECTLY

THE ROE EMERSON STORE

value-service-courtesy-since 1887

11 S. West Square—Newark

Carlile's

WHERE PRICES ARE NO HIGHER AND SELECTION IS LARGER

NATIONALLY ADVERTISED
FURNITURE AND CARPETS

Phone FA 3-5071

22-24 W. Main

Newark, Ohio

"Where Denisonians always shop and save"

TAYLOR'S DRUG STORE

PRESCRIPTION PHARMACY

COSMETICS

FOUNTAIN SERVICE

Granville Phone JU 2-2291

Where all Denisonians Meet . . .

ANNARINO BROTHERS
Center Cafe

really fine food
private dinner parties

FA 2-9291 E. Main, Newark

COMPLIMENTS
OF

Red Barn Cabinet Shop

J. M. Andrew Jr.

JU 2-8601
Newark-Granville Road

HOTEL TAFT

Banquet Facilities
R. I. Ulmer—Owner

for Reservation Call
FAirfax 6-6411

95 E. Main—Free Parking
Newark

Burtic Jewelers

Good Wishes

SERVING YOU FOR MANY YEARS

WITH A FINE LINE
CANNED AND FROZEN FOODS

THE CREASY CO.

260 Naghten Street

Columbus

Capital 1-1361

E & M MARATHON SERVICE

Tires-Batteries-Accessories
Wheel Balancing
Expert Lubrication

Corner 21st and W. Church Sts.
DI 4-2201 Newark, Ohio

GRANVILLE LUMBER CO.

Lumber & Builders Supplies

Paddles
Book Shelves
Bulletin Boards

Granville, Ohio Phone JU 2-2111

aileen dunkin

formerly
Palm Beach, Fla.—Petoskey, Mich.

GIFTS EXQUISITELY CHOSEN

We Wrap Beautifully and Ship
for You to Any Destination
from
Granville, Ohio

For The Very Best In Quality Try The

Dugway Food Market

1648 W. Church St. DI 4-6110
Newark, Ohio

DENISON BOOK STORE

Texts and Supplies
Trade Book Department
Denison Commemorative Plates

"Your Denison Store Year After Year"

CUNARD'S

JEWELRY AND GIFTS

complete selection of gift items
Repair Service

Watches Jewelry holloware
hand engraving

The General Hotel Supply Co.

Food Service Equipment

560 S. High St.
Columbus, Ohio

The Granville Letter Shop

Programs **Letters**
Mimeographing

431 East College St.

Cars and Trucks Leased by the Year

A Custom Service For an Exclusive Clientele
Any Make, Model, or Type—
Specializing in Wagons, Convertibles
We Would Be Pleased to Review Your Needs

These Units Leased to Denison University

WALKER AND BATTAT COMPANY

107 E. Main St., Newark, Ohio FAirfax 6-6161
We are the authorized FORD dealer for this area.

Granville's Finest Hardware Store

GREGORY HARDWARE CO.

fraternity needs, student supplies, toys, paints,
general hardware, sporting equipment

ALLADIN RESTAURANT

FINE FOOD

FINE CUSTOMERS

FINE SERVICE

Barbara Keller—Manager

Phone JU 2-2161 Granville, Ohio

Compliments

of the

RICHARDSON BAKING CO.

51 South 2nd. Street

Newark, Ohio

Phone FA 2-5271

WELSH'S GROCERY

◆

Free Delivery Service

Granville JU 2-2301

Write to . . .

Rolan Thompson

Broadway
Granville, Ohio

For Portrait Reprints
of Adytum pictures

SYMONS BEST JEWELRY CO.

diamonds
watches—jewelry
watch and jewelry repairing

Phone FA 4-3651 Newark

NAN'S SPORT SHOP

for distinctive sportswear

Granville, Ohio

M. I. PACKING CO.

Prime and Choice Meats Exclusively

Purveyors To: **Hotels**

Restaurants

Clubs

Institutions

42 W. Jenkins Ave.
Columbus 7, Ohio

Phone HIckory 4-7894

A pleasant voice and courteous language will do much to help the telephone user make a good impression.

REMEMBER THAT
"THE VOICE WITH THE SMILE WINS"

THE NEWARK TELEPHONE COMPANY

A Home Owned Institution

Phone JU 2-1491

Fine Feathers Beauty Shop

119 South Prospect St.

GRANVILLE, OHIO

GRANVILLE TIMES PRESS

- Greeting Cards
- Student Supplies
- Stationery
- Printing

Downtown Granville

SHOPPING OR BUYING . . .
YOU'RE ALWAYS WELCOME

at

King's

In Newark

We Deliver in Granville

home-made pies home-made cake

steaks seafoods

The Evergreens

To Accommodate 75 People

Adequate Parking

RESERVATIONS FOR PRIVATE PARTIES

Columbus Rd. JU 2-9135

LAUNDRY LAND

Modern—Efficient—Dependable
Self Service—Regular—Quality
Shirt Service—Dry Cleaning

Phone FA 2-2891 7 A. M.-7:30 P. M.
50 North 11th St. Newark, Ohio

JAMES STORE

FOR YOUR COLLEGE NEEDS

- Wool
- Shorts
- Dresses
- Shirts
- Sweaters
- Suits

Granville
James Bone, Prop.

MARTIN MUSIC CENTER

NEWARK'S
"TRADITIONAL HOUSE OF MUSIC"

Hammond Organs

Records
Pianos
Lessons

Band Instruments
Sheet Music
Repairs

31 Arcade

Ph. FA 9-4631

Exclusive Spalding Agency

McDonnell's

Est. 1870
Newark, Ohio

Compliments of

Doneff's

Plantation Room

Newark, Ohio

ELECTRICITY - - - THE ONE SERVICE THAT DOES ALL

GET REDDY.

LIVE BETTER ELECTRICALLY

OHIO POWER COMPANY

Blamer's

Good Food 10:00-2:30

382-4 W. Main
Newark, Ohio

GRANVILLE SHOE SERVICE

Shoe Repair

U. S. Keds—Rubber Footwear

Helen Vogelmeier

Lingerie
Sportswear & Accessories

10 Arcade
Newark

Since 1902

Hermann The Clothier

The Store Where Quality
and Service Count

Nationally Advertised Brands
Varsity-Town Arrow
Alligator Bachrach
McGregor Interwoven

Newark, Ohio

L-K DRIVE IN

Open 24 Hours a day

Corner of N. 4th and Locust

Free Parking

HUD'S CHEVROLET SALES

Your Dependable Chevrolet Dealer
for over 22 years

New and Used Cars

113-115 E. Elm Street JU 2-2141
Granville

Rush's Children Corner

101 East Broadway
Granville

Apparel Accessories

Village Market

Modern Self Service

Personalized Meat Cutting

JU 3-3241

SCOTT'S PHARMACY

127 E. Broadway • Ph. 2-2011 • Granville, Ohio

"We're in Business for Your Health"

John J. Carroll

Newark's

Leading

Department Store

. . . Satisfied Customers Always

CHOICE . . .
NOT CHANCE
BRINGS MEN
TO . . .

Alten's
for MEN
and
YOUNG MEN

Try

THE HUB

For the Latest
In Men's Fashions

7 North Third Street—Newark, Ohio

"FOR THE BEST IN
PASTRIES"

Riley's Bakery

19 W. Church St.
FA 3-9061

Compliments
of

ANTLER GRILL

On the Square
Newark, Ohio

Diamonds • Watches • Jewelry

H. L. Art

Your Jeweler

18 North Park Place

Newark FA 3-7571 Ohio

The Beauty Box

✦ ✦ ✦

Phone JU 2-1111 116½ W. Broadway
GRANVILLE, OHIO

BERGER'S SINCLAIR SERVICE

AAA Emergency Wrecker Service,
Road Service
Car Washing

126 N. Prospect JU 2-4571

THE UNIVERSITY STORE
FOR
Town
AND
Gown

GRANVILLE, OHIO

To Serve You . . .

THE PEOPLE'S STATE BANK

Member of the F. D. I. C.
A Sound Banking Institution Providing Protection and
Experienced Handling of Your Personal Account
Granville, Ohio

PATRONS OF THE 1959 ADYTUM

E. CLARK MORROW
807-810 Trust Bldg.

DR. A. S. BURTON
51 North 4th St.

DR. R. GILBERT MANNINO
399 E. Main

The Advocate for all your printing needs
Offset and Letterpress Printers
Service and Quality by Skilled Craftsman

specializing in

- Direct Mail Advertising
- Programs
- Business Forms
- Stationery and Envelopes
- Tags and Labels
- Custom Printing

Commercial Printing Division

THE ADVOCATE PRINTING COMPANY

FAirfax 4-0561

Buckeye Cleaners

Regular 24 Hour Service

also
24 Hour Laundry Service
Pick Up Daily
Complete Formal Rental Service

CENTRAL GARAGE

in the
Alley behind Fuller's Market

Tug Fryman—owner since 1931
30 years experience in automobile service

Complete service on all makes of cars

Compliments of

THE GRANVILLE RECREATION CENTER

Fun for All
Bowling

North Prospect
Granville

Best Wishes
of

SARGENT'S MARKET

Harold Sargent
proprietor

Cameras Photo Supplies
Hallmark Cards

K. L. HALL & SON

32 N. Third St.
Newark, Ohio

Compliments of

THE BUSINESS STAFF

Jason C. Blackford
Business Manager

Mike Hall
Advertising Manager

GRAY

Salutes **YOU . . .**

IT IS OUR PLEASURE TO SERVE YOU
WITH THE FINEST OFFSET AND
LETTERPRESS TO GIVE YOU

Top Quality at Low Cost

WITH CONSTANT SUPERIOR SERVICE.

OUR YEARS OF EXPERIENCE give us a background to better produce your printing needs. Progressively expanding, our facilities are complete to process any job from beginning to end. An ART DEPARTMENT to develop your ideas — a COMPOSING ROOM with a large assortment of type to portray your message — the most MODERN PRESSES, both Letterpress and Offset — and finally a complete BINDERY for quick and economical delivery.

OVER 71 YEARS' EXPERIENCE

GRAY

The Gray Printing Company

Phone HEmlock 5-6638

Fostoria, Ohio

LARGEST PRODUCERS OF ANNUALS IN THE STATE

Index

Abbott, Neil ... 36, 91, 134
Ackerman, Kenneth ... 40, 79
Adair, Lee ... 36, 99
Adams, Anne ... 40, 107
Adams, Deborah ... 40, 105
Adams, Dyanne ... 36, 134
Adams, George-Ann ... 36, 101
Adams, James ... 44, 87
Adams, Mary Kay ... 50, 107
Adams, Nancy ... 40, 111
Adams, Susan ... 44, 103, 135
Adkins, Linda ... 44, 109
Aiken, Larry ... 40, 93, 155
Air, Julia ... 44, 105, 118, 126, 135
Allen, Henry ... 36, 77, 138, 140, 153
Allen, James ... 44, 93, 122, 130
Allen, Joanne ... 40, 103, 116
Allen, Richard ... 50, 87
Allen, Susan ... 44, 99, 131
Allmen, Beth ... 44
Allyn, Cynthia ... 44, 111, 135
Anderson, Christine ... 50, 111
Anderson, Judith ... 36, 111
Anderson, Karen ... 36, 105
Andrews, Betty ... 44, 132
Andrews, Wesley ... 36, 85, 149, 150
Angell, Alan ... 44, 83, 122, 138, 156
Antes, Clark ... 36, 89
Anthony, Mark ... 36, 89, 140
Anthony, William ... 50, 87
Antulonis, William ... 36, 93
Arey, David ... 50, 93, 122
Armacost, Sam ... 40, 79, 138, 150
Armstrong, Alice ... 50, 101, 120
Armstrong, Clare ... 44, 111
Arnold, Jaseph ... 93
Arterton, Stephanie ... 44, 103, 123, 125
Arthur, John ... 44, 91
Arzonetti, Walter ... 44, 87
Asselta, Karen ... 40, 101
Atkinson, Barbara ... 50, 101, 117, 119, 127, 132
Aughenbaugh, David ... 40, 89, 116
Austin, Robert ... 36, 85, 157
Avery, William ... 36, 89
Ayers, Jo Ann ... 50

Baird, Marcia ... 44, 105, 131
Baker, Carol ... 44, 101, 118, 126, 133
Baker, Charles ... 50, 79
Baker, John ... 36, 85, 147
Baker, Lance ... 50, 89, 130
Baker, Peter ... 44, 89
Baker, Robert ... 36, 89
Baker, Susan ... 36
Baldwin, Gwyn ... 36, 111
Baldwin, Robert ... 36, 85, 134
Ball, John ... 40, 85
Barnes, George ... 40, 93
Barney, Robert ... 50, 77, 156
Barris, Gerald ... 36, 89
Bartlett, Carol ... 36, 103, 134, 135
Bartlett, Robert ... 44, 85, 138, 150
Bartlett, William ... 44, 93
Bash, Charles ... 132
Bash, Judith ... 50, 109
Bates, Joan ... 50, 109, 114, 123, 131
Bates, Rebecca ... 36, 99
Bates, Robert S. ... 44, 85, 138, 148
Bates, Robert V. ... 36, 148
Bauer, Karen ... 40, 97, 116, 135, 136
Baumes, Bud ... 40, 77
Baumgardner, Carol ... 44, 103
Bayerschmidt, Carol ... 44, 101, 119
Bayless, Gearge ... 50, 87, 129, 135
Bayless, Mary ... 36, 101, 131, 134, 135
Bayless, Steven ... 40, 120, 136
Bayley, Francis ... 44, 123
Beach, Dan ... 44, 83, 123
Bean, Robert ... 36, 91, 134
Beard, Ronald ... 40, 87, 113, 116, 121, 129 157
Beaven, Douglas ... 40, 153
Beck, Robert ... 36, 91
Beck, Stephanie ... 36, 99, 134
Becker, Jo Ann ... 36, 127
Beckley, Elizabeth ... 50, 111
Beeman, Elizabeth ... 40, 131
Beil, Maylo ... 40, 132
Belanger, Brent ... 40, 85, 147
Bell, Charles ... 44
Bell, Thomas ... 40, 95, 116
Belt, Jo Lynne ... 44, 111, 114
Beltz, John ... 50, 89
Bender, Edith ... 40, 111
Benham, Nancy ... 44, 99, 115, 118
Bennett, William ... 44, 77, 121, 127
Benshoff, Richards ... 40, 91, 134
Benson, Marilyn ... 40, 103
Bent, Gertrude ... 36
Berger, Raymond ... 44, 93
Berger, William ... 36, 89, 153
Berry, Catherine ... 40, 99
Bertolet, Susan ... 36, 135
Bibler, Ned ... 50, 89, 120, 122, 130
Biddle, John ... 36, 89
Bidle, Barbara ... 44
Biefeld, Laurina ... 36, 105
Biery, Jane ... 40, 109
Biery, Sue ... 36
Bigalow, Harlan ... 50, 95, 118, 122, 126, 130
Billman, Katherine ... 50, 101
Bingham, David ... 44, 81
Bingham, Jamie ... 36, 103
Bird, Helen ... 44, 107, 135, 136
Blackford, Jason ... 44, 93, 118, 126
Blackmur, Katheryn ... 40
Blaise, Clark ... 40, 91
Blisard, Donald ... 40, 116, 118, 128, 135
Bloom, Gary ... 36, 134, 135
Bloom, Larry ... 40, 89
Bodman, James ... 36, 79, 155
Boe, Deborah ... 40, 105, 116
Boehmen, Diane ... 36
Boles, Kathryn ... 40, 109
Bolles, Susan ... 50, 103
Bollinger, Stephen ... 40, 91
Bollman, Mary ... 36, 134
Bolt, Beatrice ... 40, 109, 116
Bolton, Dorinda ... 36, 99, 131
Bonnet, Frederic ... 44, 87, 119, 151
Bonnet, Judy ... 40, 105, 123,
Boothby, Barbara ... 44, 105
Boring, Barbara ... 36, 97, 114
Bosch, Mary ... 36, 109
Bosshard, Otto ... 36, 81
Bowman, David ... 51, 85, 126, 151
Bowman, Elden ... 40, 79, 155
Bowman, Scott ... 36, 77, 138, 140
Boyd, Kenneth ... 44, 83, 135
Boyd, Mary ... 36, 111
Baynton, Stephen ... 81
Bradley, Nancy ... 36, 134
Bradshaw, Kent ... 93, 131
Brainard, David ... 36, 93
Branand, David ... 44, 79, 122
Branch, Jaquith ... 36, 135
Brandenburger, Robert ... 40, 79
Brandon, Kirk ... 44, 77, 115, 121, 140
Brandt, Robert ... 44, 89
Branstead, Elizabeth ... 36
Bray, Jeffrey ... 36, 95
Breininger, William ... 44, 95
Brenizer, Robert ... 40, 83
Brew, Rosanna ... 51, 101, 119
Brewer, Arvilla ... 36
Bridgman, Barbara ... 36, 103
Briggs, Katherine ... 36, 132
Broadhead, Cynthia ... 36, 111
Brohm, William ... 40, 83

Index

Bromley, Linda 44, 99, 131
Brooks, Charles 40, 81
Brossard, Robert 36, 87
Brown, Alan 40, 83, 150
Brown, Carolyn 40, 132
Brown, Cynthia 36, 103
Brown, David 40, 79, 138, 140, 150
Brown, Donald 44, 93, 122
Brown, Eric 36, 81
Brown, George 44, 79, 140, 149
Brown, Joy 44, 103, 114, 118
Brown, Letiitia 50, 109
Brown, Roger 40, 93
Brown, Sterling 71, 83
Brown, William 40, 81, 116
Brunner, David 40, 77, 153
Bruscino, Alex 44, 81
Bryan, Nancy 44, 105, 135
Bryant, Rebecca 44, 111
Bryce, Letitia 36, 99
Bubb, Harrison 40, 85, 148
Buchan, Gary 40, 77
Buckeye, Robert 40, 79, 127, 153
Buckner, Suzanne 36, 99, 114, 135
Buell, Charles 40, 136
Buell, Philip 44, 93, 155
Bugas, Patricia 40, 103
Bunce, Virginia 40, 97
Burns, Nancy Jo 51, 99, 117, 127
Bushnell, William 51, 89, 123
Busken, Linda 44, 99
Butler, Ann 36
Buxton, Joseph 40, 89
Byars, Eleanor Nisbet 99
Byars, William 51, 81

Caine, Charlotte 109
Cairns, Kathryn 36, 109
Calhoun, Margery 40, 111, 116, 120
Call, Stanley 44, 91, 122
Cameron, Paul 51, 91, 132, 135, 136
Campbell, Brayton 44, 93
Campbell, Jane 51, 101
Canary, Robert 44, 89, 116, 119, 128, 131
Carleton, Robert 44, 93, 134, 136
Carlisle, Judith 40, 105
Carlson, Loren 36, 130
Carmichael, Gail 40, 99
Carnahan, David 44, 93
Carney, William 52
Caron, Frank 44, 83, 138, 150
Carr, Charles 36, 81, 134
Carr, Nancy 36, 111, 134
Carroll, David 40, 81, 134
Carroll, Iris 53, 103, 123, 132, 134
Carroll, Thomas 40, 81
Carse, Eleanor 52, 99, 120
Carter, Lou 44
Carver, Virginia 40, 101, 138
Casdorph, Rebecca 40, 99, 138
Cash, Richard 44, 77
Chamberlain, Dennis 36, 77, 140
Chandler, David 36, 83, 155
Chandler, John 44, 93, 156
Chandler, Julie 36
Chandler, Richard 44, 77
Chapin, Joan 44, 105
Charsky, Gene 44, 93
Christiansen, Virginia 40, 107
Clark, Burnet J. 40, 85, 138, 148
Clark, Christopher 36, 95
Clark, Roger 36, 81
Clark, Sandra 40, 136
Clark, Sue 44, 99, 113, 115, 118, 128, 135
Cleland Margaret 44, 111
Clissold, Edward 44, 79
Code, Anne 44, 107, 122, 130, 135, 136
Cofoid, Dianne 40, 99
Colahan Roger 85

Collin, Mary 52, 97
Collins, King 44, 89, 140, 149
Callins, Lynne 36, 132, 135
Colvert, Mary 36, 99
Colwell, Gale Ronald 52, 109
Compton, Virginia 36
Condit, Christine 36, 107
Condon, Nancy 52, 99, 114
Congdon, Camilla 36, 105
Conger, Joan 40, 109
Conner, Dianne 44, 69, 111
Cook, Linda 40, 107
Coak, Margaret 40, 111
Cookson, Julie 36, 131, 134
Caomer, Rager 52, 85, 114, 129, 130
Cooper Bert 36, 77, 157
Cooper, David 40, 81, 138, 155
Coords, Joan 40, 111
Corbin, Caraline 44, 131
Cormack, William 40, 81
Carnell, Darrell 40, 91, 132
Cornell, James 40, 93
Cornwell, Jahn 40
Carnwell, Steven 44, 79, 138, 140, 151
Coulter, Richard 44, 77, 148
Coultan, Kathryn 36, 101
Coursen, Dean 44, 83, 113, 138, 150
Covington, Kathryn 52, 99
Crabtree, Martha 36, 103, 134
Crandall, Jane 36, 109
Craske, Robert 36, 85, 151
Crickley, Joyce 40, 111
Cronk, Marilyn 40, 107
Crouse, James 36, 83, 134
Crowell, Barbara 36, 134
Cullen, Lee 40, 107, 127, 128, 132
Culley, Brooks 36, 87
Curl, William 36, 127
Curry, Harald 40, 83, 150
Curtis, Arthur 44, 91
Curtis, David 36
Curtis, Sara 36, 105
Cushman, Kay 36, 107, 130

Daggett, Edgar 44, 85
Davis, Ben 40, 93, 134
Davis, Bonnie 44, 136
Davis, Jane 40, 75, 103
Davis, John 44, 81, 138
Davis, Lois 40, 97
Davis, Nancy 36, 99
Davis, Nellie 44, 107, 135
Davis, Stannye 40, 99
Davis, Stephen 36, 93
Dawkins, Phyllis 40, 103
Dawson, Darrell 40, 87
Dawson, John 40, 87
Day, Edwin 36, 93
Delavan, Katharine 44, 107, 118, 127, 132
DeMallie, Gardener 42, 44, 81, 115, 117, 118, 119, 127
Dempcy, Priscilla 52, 103, 131, 133
Denison, Barbara 52, 107, 114, 117, 118, 119
Denison, Jane 40, 111, 118, 127
Dennis, Robert 36, 85
Denny, Peter 40, 89, 135
Densmore, Edward 36, 91, 134, 151
DePuy, Martha 52, 107, 119, 133
Detweiler, Elizabeth 36
Detzel, Todd 44, 130
Devlin, Brian 36, 83
Dewey, Robert 36
Dexter, Douglas 40
Diffendorfer, James 36, 79, 138, 147, 155
Diffendorfer, Jahn 44, 79, 138, 149
DiFilippo, Anthony 42, 44, 89, 115, 133
Dittmar, Elizabeth 36, 101
Dix, Patricia 36, 111
Dixon, Artensia 52, 97, 114
Doane, Thomas 36, 77, 140, 153

Index

Dodson, Leslie 131, 156
Doeppers, Daniel 44, 93, 134
Dold, Robert 44, 79, 115, 121, 132, 134, 138,149
Donahower George 40, 89, 116, 122
Donahue, Thomas 36, 93
Donnelley, Richard 40, 81
Dorset, Sarah 36, 111
Douglas, Suzanne 52, 97, 119
Dowie, Mark 36, 81
Downe, Page 36, 103, 135
Downing, Ann 52, 101, 114, 131, 132
Downing Judith 40, 111
Downs, Diane 44, 97, 132, 133, 134
Doyle, Timothy 36, 89
Drach, Marita 44, 116, 132, 136
Drackett, Cecile 44, 109
Drake, John 36, 89
Drumel, Rosaleen 44, 130, 135
Drumm, Daniel 36
DuCharme, Charles 36, 87, 148
Dudley, Douglas 44, 68, 79, 132, 138, 140, 153
Duffield Nancy 52, 105, 113, 115, 120
Duffy, Faythe 44, 103
Duke, Elizabeth 36
Dumbaugh, Charles 40, 85
Duncan, Anis 44, 105, 115, 121
Dungan, Nancy 99
Dunham, Paul 52, 89, 138, 140, 153
Dunn, Bruce 44, 91
Dusek, Jean 40, 101, 116
Dusterberg, Richard 44, 77, 127
Dyer, Allan 44, 77, 126

Eads, Larry 40, 148
Easterday, Barbara 52, 107, 114
Easton, James 36, 95, 149
Eaton, Steve 40, 77, 140
Ebert, Ellen 44
Eckert, Judith Ann 6, 7, 36, 101
Eckert, Sally Jean 6, 7, 36, 101, 134
Edie, Beverley 36, 91
Edmunds, Jeff 36, 89
Edwards, John 36, 85
Edwards, Susan 36, 103
Edwards, Thomas 44, 89, 138, 146, 147, 155
Edwards, William 40, 81, 132, 134
Eichman, Russell 44
Ekstrom, Charles 36, 130, 150
Ekstrom, Harold 40, 93
Elder, Kathleen 52, 109, 123
Ellison, Mary Lou 36, 134
Embree, Judith 36, 111
Emerson, Edwin 44, 87, 133
Emery, Charlotte 52
Emery, Elaine 36, 105
Emery, Joan 40, 105
Emmons, Shaw 53, 77, 138, 146, 147, 148, 156
Emshaff, Caral 53, 101, 123
England, Margaret 40, 97, 135
English, Margo 40, 99
English, Sheridan 53, 93
Ericksan, Hyland 36, 83, 150
Erickson, James 44, 95, 122
Eriksen, David 89
Eriksen, Sharon 40, 105
Ernst, Christine 36, 101
Ernst, Cornelia 36, 101
Eshelman, John 40, 81, 121
Esrey, Rabert 44, 79, 121
Esrey, William 40, 79
Evans, John 53, 87, 119, 131
Evans, Lucia 53, 101, 120
Evans, Marilyn 44
Evans, Ruth 40, 101, 126
Evans, W. James 36, 85
Everitt, Julie 36, 107
Ewert, Mary Ann 36, 103, 113, 134
Exman, Judith 40, 103, 130, 138

Fallis, Jayne 40, 111
Fallow, Valerie 40
Felch, Cynthia 53, 107, 132
Ferguson, Gordon 53
Fernyok, Christine 40, 101
Ffolliott, Susan 40
Ficken, G. Bradford 36, 89
Fields, John 44, 140
Fifield, Lee 36, 109, 114
Finke, Anne Berkeley 36, 101
Fishack, Judith 53, 97
Fisher, William 36, 91, 135
Fitschen, Fred 40, 93, 130, 134
Fitzgerald, Michael 36
Fleck, Horriet 44, 97
Fleming, Philip 40, 83
Fleming, William 53, 77, 155
Floyd, James 36, 87
Fachtmann, Grace 40, 111, 116, 120
Foder, Joleen 40, 101, 123
Fogel, E. James 36, 87
Follett, Robert 44, 79, 138, 140
Foote, James 36
Ford, Barbara 54, 103, 118, 127
Ford, Clyde 36, 81, 140
Foster, Gwyneth 34, 36, 101, 114
Foster, Judith 36, 105
Foster, Kenneth 36
Foster, Robert 36, 81
Franklin, Eleanor 40, 120
Frory, Robert 54, 91, 135
Freos, Nancy 36, 105
Frederick, Joyce 40, 103
Free, Marilyn 40, 97, 116, 127
Freehofer, Nancy 40, 111, 116, 135
French, Noncy 40, 107
Frey, Don 54, 93, 115
Frey, Edword 44, 77, 150
Friedberg, Jane 54, 111
Friel, Michele 40, 105, 116
Frielingsdorf, Ann 36, 109
Froyd, James 40
Fuller, Robert 40, 83, 140, 149
Funaro, James 36, 87, 132, 134
Funk, Sydney 44, 103, 114, 131
Furbush, Nancy 40, 105, 116
Furman, William 36, 93, 134, 135

Gaidry, Thomas 44, 91, 134
Galbreoth, Carolyn 54, 99,132
Galgano, Ruthonn 54, 105
Gollant, Jomes 44
Gardner, Sheilo 36, 111
Garland, Sandro 36, 99
Garner, Elizabeth 36, 97
Gorrecht, David 91
Garrett, Gordon 54, 93, 133
Garwood, Joann 36, 109, 134
Garwood, Joseph 40, 85
Gatehouse, Clifton 40, 77, 148
Gates, Georgianna 54, 107, 119
Gavel, Susan 36, 111
Gehlbach, Danald 40, 83, 134
Geisler, Carol 54, 109, 131
George, Caral 40, 105, 116, 135, 136
Gerlach, Gerald 55, 83
Gerloff, Morgaret 40
Germond, William 85, 146, 147
Gerry, Jill 36, 99
Gerster, Jon 44, 81, 115, 126
Gescheider, Anita 44, 99, 136
Gibbs, Diana 36, 101
Gibbs, Lorraine 55, 109
Gibbs, Meredith 40
Gibbs, Valerie 44, 109
Gibson, Darlene Catello 55
Gibsan, Judith 42, 44, 66, 109, 115, 118, 121, 136
Gibson, Mary 44, 72, 99
Gibson, Nancy 44, 111, 120, 133

Index

Giffen, Robert 77, 114, 130
Giffin, Frederick 44, 87
Gilbert, Barry 44, 89, 115, 157
Gilbert, Gregg 44, 83, 135
Gilbert, Robert 55, 89, 115, 133
Gill, Sheila 44, 122, 133, 136
Glaser, Thomas 44, 120
Glass, F. Peyton 40, 89, 123
Glasser, Charles 40, 79, 132, 135
Gleason, Robert 36, 89, 149
Glick, Jerry 40, 135
Goldberg, Linda 36, 105
Goosmann, Barbara 44, 101, 114, 115, 121
Gordan, Peter 40, 89
Gorman, John 36, 85, 147
Goubeaux, Ann 38, 40, 99, 113, 116
Goubeaux, Mary 36, 111
Gowing, Nancy 40, 105, 116, 134
Grady, Dale 40, 91
Grady, Robert 44, 85, 115, 121
Grafton, Thomas 40, 81, 134
Graham, Judith 40, 107
Grashorn, George 36
Gravengaard, Karen 36, 109, 132, 134
Gray, Penelope 36, 134
Green, Carolyn 36, 109
Green, Jane 40, 103
Greene, William 55, 79, 115
Greer, Elizabeth 44
Greer, Helen 44, 109, 113, 116, 127, 130
Greer, Katherine 36, 99
Gregg, Bruce 36, 83
Gretzinger, Paul 44, 89
Griffin, Judith 36
Griffith, Wellington 44, 77
Griffiths, David 44, 95, 121
Grigsby, Ann 44, 97, 115, 118, 119, 127
Grimm, Edgar 40, 87
Grover Ann 40, 105, 120
Gruen, Thomas 36, 87
Guest, Edgar 40, 85, 123
Guest, Ellen 36, 101, 131
Gurney, Donald 55, 77
Gussenhoven, James 36, 89
Gustafson, Karen 36, 105
Gustafson, Marianne 55, 99, 119, 120
Gusweiler, Ann 44, 99
Guthery, David 36, 85
Guthrie, Gerry 55
Guy, David 40, 95, 135
Guyer, Gerald 55, 89, 121

Hackett, James 40, 83
Hagberg, Charlene 55, 68, 97
Hagler, Robert 36, 79, 134, 138, 140
Hale, Jonathan 36, 132, 135
Hall, Michael 44, 81, 121, 138, 140
Halliday Peter 46, 55, 79, 117, 138
Hamilton, Alexander 36, 93
Hamilton, Dale 36, 79, 134, 149
Hamilton, Taber 36, 95, 148
Hammermeister, Thomas 44, 93
Handy, Margaret 97, 117, 119, 132
Hankamer, Roberta 55
Hankins, Thomas 40, 93
Hansen, Arnold 40, 83
Hardacre, Nancy 36, 111,135
Harden, Judith 40, 109, 134
Hardesty, Julie 40, 99, 134
Hardy, Robert 40, 79, 138
Harger, Bruce 44, 89, 140, 155
Harman, Steve 36, 77, 151
Hart, Charles 44, 83, 135
Hart, John 44, 85
Hart, Marcia 40, 103
Hart, Margo 44, 109
Hartman, Robert 40, 77, 134
Haskins, Ray 36, 89
Haug, Kenneth 55, 89, 122
Haugen, John 55, 77, 148, 156
Hauman, Thomas 36, 81, 140
Haupt, Barbara 55, 107, 132
Hauser, Judith 40, 99
Hauser, Mary 44, 99, 114, 131
Haydan, Todd 36, 91, 134
Hayes, Thomas 55, 89, 138
Haynes, Patricia 36
Hazen, Richard 40
Headley, Frank 36, 85
Hearne, Steverson 44, 83, 113
Hebberd, Abigail 36, 111, 126
Hebberd, Mary 44, 107
Hedges, Jack 40, 83
Heekin, Michael 36, 77, 147, 155
Heid, William 44, 83, 119, 131
Helfrich, Baird 40, 81
Hendon, Carol 55, 105, 117, 130
Henning, Barbara 44, 109, 131
Henning, Douglass 36, 87
Henry, Elna 36, 97, 114, 134
Henshaw, Claire 36, 134, 135
Hering, Mary 55, 107, 122, 130
Hermann, Barbara 55, 97
Herron, Susan 40, 99, 138
Hess, Elizabeth 44, 111, 120, 135
Hess, James 40, 93
Hess, Susan 40, 107
Higgins, Judith 40, 116, 132, 135
Hill, R. Dale 40, 134, 157
Hillyard, Kathryn 56, 101
Himes, Rees 40, 87, 114, 130
Hinely, Thomas 44, 83, 135, 136, 150
Hinkle, Katherine 40, 135
Hinz, David 44, 79, 138, 155
Hitchcock, Ralph 36, 79, 147
Haefflinger, Sandra Ja 36, 107
Hoffman, Ann 40, 103
Hogsett, James 36, 91
Hogshead, John 56, 85
Holman, David 36, 79
Holt, Lewis 36, 83, 134
Holt, Marie Martin 56, 99
Holt, Richard 56, 81, 140
Holzman, Peter 77
Hood, Michael 36, 79, 150
Hood, Nancy 120, 123
Hook, Mary 40, 116
Hoover, Nancy 36, 101, 127
Hopkins, Martha 36, 111, 131
Hopkins, Ward 44, 87, 136
Hopper, Jane 40, 109, 127, 131
Hopper, Ruth Ann 36, 103
Hopps, Gary 40, 77, 140
Hornby, Carol 46, 56, 101, 119
Horne, Carol 56, 105, 114
Houk, Lawrence 44, 79, 122
Houk, Lynette 36, 56, 109, 135
Houk, Marmee 105, 119, 135, 136
Houser, Carol 56, 97, 119, 123
Houston, Robert 44, 95, 114, 130
Haut, Sue 44, 109, 131
Hovey, Julia 44, 97, 133, 135
Howland, John 36, 85
Huber, John 36, 85, 156
Hudson, Ann 40, 107, 130
Hudson, David 40, 149
Hudson, Judith 40, 103
Hufert, Susan 36, 97
Huffer, Nancy 40, 97, 116, 135
Huffman, Richard 56, 93, 153
Hughes, Marilyn 44
Hunsberger, Harvey 40, 85
Hunt, Sue 36, 109
Hunter, Frances 40, 109
Hunting, Nancy 56, 111, 114, 115
Hurst, Alice Ann 56, 111, 119
Hurt, Ruth Ann 44, 99, 132
Hutchinson, Margaret 36, 109

Index

Icks, Caroline 44, 66, 103, 113, 115, 119, 131
Illes, Lesie 36, 153
Imhaff, Mary Jone 56, 111
Immen, Donna 38, 40, 111
Irgens, Anne 56, 103, 118, 123, 132
Isabel, Richard 40, 87, 113, 129

Jackson, Janet 56, 97, 133
Jagger, Mary Jane 56, 103, 116, 117, 119, 121, 130
James, Robert 46, 56, 87, 117, 132
Jeffery, Edwin 36,153
Jeisel, John 44, 89, 113, 130
Jenkins, Clifton 44, 77, 122, 130
Jenkins, Susan 44, 103
Jensen, Patricia 40, 103
Jett, David 40, 133, 134
Johnsan, Albert 36, 91
Johnson, Judith E. 44, 75, 101, 126, 132
Johnson, June Adella 36, 134
Johnson, Thomas A. 36, 85
Johnson, Thomas B. 36
Johnston, Anne 101
Johnston, David 40, 95
Johnston, James 36, 95
Johnston, Susan 36, 134
Jones, Andrew 40, 93
Jones, David A. 40, 93
Jones, David L. 40, 91
Jones, Dovid W. 44, 95
Jones, Denis 44, 93
Jones, Frank 56, 83
Jones, Henson 44, 81
Jones, Herbert 36, 93, 153
Jones, Michoel 36, 77, 140
Jones, Randal 36, 81, 140
Jones, Robert 44, 79, 138, 140, 150
Jones, Sandra 40, 101, 116, 123, 134
Jones, Willis 56, 89
Judd, Ardon 57, 79, 113, 115, 117

Kahn, James 44, 81
Kane, Sheila 40, 131
Karakas, Frederick 44, 91, 151
Kato, Edmund 40
Kovanagh, Lynn 36, 101
Kaye, Warren 36, 85
Kaylor, Anne 36, 111
Keach, Susan 44, 72, 103
Kehres, Charles 44
Kelley, Josephine 44, 105
Kelly, Judith G. 40, 109, 114, 130
Kelly, Lorraine 40, 105, 113
Kennedy, James W. 36, 89, 132, 153
Kenney, Edward 44
Kern, David 40, 95
Kern, Jack 44, 148
Kersting, Mary 57, 101, 113, 115, 135
Kesselring, Steve 36, 89, 149
Keyser, Kari 40
Keyser, Ronald 57, 85, 122, 130
Keyt, Douglas 40, 93, 135
Kidd, Howard 44, 89, 122, 130
Kieffer, Elizabeth 36, 135
Kiess, Joan 36, 109, 131
Kightlinger, Alan 57, 89, 115, 117
Kimball, Thomas 40, 131
King, James 36
Kinnamon, Helen 36, 114
Kinnaman, William 57, 77, 118, 127
Kinney, Samuel 44, 93, 118
Kipp, Donald 57, 79
Kirk, Edward 36, 95
Kirkland, Nancy 40, 97
Kissel, Robert 57, 87, 129
Kleck, Robert 57, 68, 77, 116
Klein, George 57, 93
Kleven, Robert 40, 93
Knapp, James 44, 85, 135
Knapp, Martha 40, 107
Knight, Martho 40, 105
Knight, Peter 36, 81, 134, 149
Knight, Ruth 44, 70, 120, 136
Koehn, Charles C. 36, 81
Kolb, Cheryl 44, 109
Koll, Mary 34, 36, 103
Komberec, Lynne 36
Komjathy, Beryl 57, 73, 103, 114, 120, 132
Komjathy, Louis 81, 113, 130
Kornmesser, Thomas 36, 83
Kothera, Lynne 44, 97, 131
Krafft, David 44, 87
Krokora, Joseph 40, 69, 77, 121
Kromer, Fredel 36, 109, 114
Kramer, Linda 44, 109, 132
Krause, Walter 58, 79, 138
Kribbs, Robert 36, 87
Krichbaum, Thomas 40, 87, 123
Kriebel, June 40, 107
Kubit, Phyllis 44, 101
Kuharovits, Janos 40
Kuhlman, Dave 40, 93, 149

Lacy, Andre 40, 93
Lamb, Nancy 44, 109, 135
Landis, Bruce 36
Landt, Stephany 44
Lane, Donelda 36
Lang, Robert 36, 87
Longacher, Mary 58, 103
Loque, Williom 36, 85, 140
Lordner, Peter 44, 93, 115, 133
Larimer, Alan 40, 77, 140
Lorimer, Anne 40
Larsen, Linda 44, 109
Larson, Carna 36, 97, 134
Losher, Huldah 40, 107, 120
Loymon, William 44, 131
Layson, Jefferson 44, 83
Leaf, Robert 44, 87
Lee, Philip 36, 79
Leech, John 36, 77
Leech, Suson 97, 123
Leeds, Williom 58, 85
Lees, Lindo 36, 134
Leever, Suzanne 44
Leithner, Linnoe 58, 99
Lello, Julio 40, 101, 114, 116
Lenhardt, Noncie 44, 99
Leonard, Sara Rose 36, 101
LeVon, Mary Jane 36, 103
Levin, Paula 36, 111
Levis, John 40, 81
Lewis, Alan 44, 133
Lieser, John 36, 77
Light, Morgaret 40, 107
Lighthizer, Gretchen 36, 101, 126
Lill, George 44, 95
Lincoln, Robert 44, 93
Lindgren, Karen 36, 101, 131
Lindstrom, Joanne 40, 109, 116
Lipsteuer, Stuart 36, 89
Livingood, Clarence 36, 93
Lochner, Thomas 36, 79, 134
Locke, Nancy 44, 111, 119, 131
Lockwood, Eleanor 40, 97
Long, Gregory 44, 83
Longewoy, Jean 40, 105
Lord, Frederick 44, 79
Lovell, Lawrence 44, 95
Loving, Howard 44, 85, 113, 138, 148
Lucas, Ann 44, 111, 115, 118, 126
Luchs, Kenneth 40, 79, 150
Ludlow, Thomas 40, 93, 135
Lugar, Anne 40, 101, 113, 114, 135
Lund, Kenneth 36, 85
Lytle, Paul 40, 79, 140, 153

MacDonell, Jean 58, 105

Index

MacNab, Malcolm 40, 77, 138, 140, 150
McAllester, Susan 44, 97, 132
McAllister Mary 36, 105
McCarroll, Sandra Beth 40
McCombs, Elizabeth 40, 101
McConnell, David 36, 81, 140, 155
McCormick, William 36, 81, 153
McCoy, Barry 89, 140
McCracken, Gordon 40, 91, 149
McCracken, Nancy 36, 97
McCulloch, Ann 58, 111, 121
McCuskey, Ann 40, 97, 116, 130
McDonald, Sue 36, 103
McDowell, Charles 40, 83
McFerren, Susan 36, 107, 131
McGregor, A. James 36
McGregor, Janet 44, 107
McIntyre, Louanne 40, 131
McKenna, Patricia 101
McKinney, Ken 44, 79, 115
McKnight, Carol Ann 36
McKnight, Peggy 40, 107, 120
McLennan, Sally 40, 101
McMahon, Joseph 36, 87
McMahon, Marcia 36, 109, 135
McMahon, Michael 36
McMullin, Hunter 36, 85
McNaghten, Robert 34, 36, 81, 155
McNutt, Robert 58, 85, 113, 115, 117
McPherson, Donan 36, 87
Mabee, Patricia 58, 107, 114
Macey, Karen 40, 99, 118, 126
Macomber, Douglas 40, 85, 135
Magill, Mary Lois 36, 114
Magnan, Annick 120
Magro, Alexander 36, 77
Maher, Sheila 36, 97
Main, James 36, 87
Mallory, Elizabeth 58
Malloy, John 44, 79, 122, 138, 139
Malmstead, Jean 44, 97
Maloney, Jerry 58, 91
Marcus, James 36, 149
Marks, Suzanne 44, 97, 116, 132, 133, 135
Marlowe, Ann 58, 101
Marriott Robert 89
Martin, John A. 44
Martin, John D. 40, 85, 148
Martin, Molly 40, 99
Martin, Sarah 36, 107
Martinez, Alejandro 58
Mason, Robert 58, 77, 150
Mast, Marilynn 36, 97, 127
Masterson, Bart 40, 79, 138, 150, 151
Mathews Patricia 36, 97
Mathias, Richard 40, 79, 147
Matsuura, Richard 44
Matthews, Blaine 58, 91
Mattson, Andrea 36
Maull, Pamela 40, 69, 99, 123, 131
Maxson, William 58, 93
Maxwell, Carol 36, 107, 134
May, T. Stephen 40, 89
Maye, Paul 44, 77
Mays, Alice 36
Meany, Margaret 44, 109
Medinger, Gerald 36, 77
Medinger, Myron 58, 77
Megby, Carol 58, 97, 117, 119
Mellinger, Nancy 40, 111, 129
Melville, David 40, 79, 157
Mennel, Robert 44, 83
Mercadante, Robert 38, 44, 79, 140
Merchant, Leslie 36, 103
Metchear, Martha 36, 101
Metzler, Theodore 36
Michel, Penelope 58, 105, 116
Miley, Jane 44, 97, 132
Miller, Ann 40, 97
Miller, Delma 44, 97, 118, 119, 131
Miller, George 36, 85
Miller, Herbert 36, 134
Miller, James 44, 77, 133, 135
Miller, Marila 44
Milligan, George 36, 89
Milliron, Samuel 36
Mindrup, Cynthia 44, 72, 111, 118
Miner, Robert 36, 85
Mitchell, Frances 44, 97
Mitchell, Gregary 36, 77
Mitchell, Rodney 58, 77
Mittendorf, Ann 40, 131, 135
Mollison, Marlene 40
Moore, Dion 36, 83
Moore, Elizabeth 40, 97, 135
Moore, Frederick 44, 81, 138, 157
Moore, Harry 40, 81, 148, 150
Moore, James 36, 81
Moore, Robert 44
Morgan, John 36
Morgan, Judith 44, 99, 115, 119, 131, 138
Morgan, Marjorie 36
Morris, Charles 36, 85, 138, 147
Morris, Fanny 44, 105
Morrison, Robert 36, 87
Morse, John 36, 79, 140
Mortimer, Lee 36, 83, 150
Morton, Eugene 36, 87
Morton, Tim 40
Moser, Nancy 58, 107, 120, 121
Motsch, Martha 40
Muller, Holden 40, 87
Mulligan, Marlene 59, 101
Mullikin, Clayland 40, 83
Mullikin, M. Lauretta 59, 101, 135
Munson, James 59, 81
Musson, George 59, 91, 114, 130
Must, Burton 44, 89, 121, 122
Mutschler Marcia 59, 101, 123
Myers, Barbara 44

Nagel, James 40, 77
Needham, Richard 40, 87
Nelson, Barbara 59, 103
Nelson, Doris 44, 105, 120, 131
Nelson, James H. 36, 83
Nelson, James R. 59, 91
Nelson, Luanne 36, 107
Nerad, Susan 44, 97, 130
Netting, William 59, 77, 118
Nevin, Anne 44, 105, 113, 134
Newhall, Cynthia 44, 111, 135, 136
Nicholson, Eunice 36, 105, 134
Nicholson, James 36, 93
Nida, Elizabeth 59, 111, 114, 116
Nilsen, Nicholas 60, 89
Nordburg, Susan 36, 97
North, Carol Ann 60, 101, 119
Noyes, Alida 44, 101
Nye, John 36, 91, 135

O'Brien, Gloriann 40
Oechslin, Barbara 40, 103
Oldham, Katherine 36, 111
Olt, Nancy 36, 103
O'Mara, Fred 36, 81
O'Neill, Nancy 40, 111
O'Neill, Roger 44, 77, 140, 150
Onufrock, Christine 40, 109, 116, 133
Opperman, David 60, 71, 81, 129
Orbison Carol 36, 109
Orphanos, James 36, 93
Orth, Nelson 40, 83, 121
Osborn, Brent 39, 79, 138, 140, 150
Osmer Diane 40
Otis, John 44, 83, 135
Ottesen, Kristine 44, 108, 132
Oviatt, John 87

Index

Oviatt, William 36, 87
Owen, Barbara 36, 103, 135
Owen, Rodger 36, 81
Owen, Susan 36, 105, 134

Paine, Robert 40, 83
Palmer, Thomas 40, 89
Pancake, Daniel 40, 79, 134, 140
Parajon, Gustavo 60, 116
Parent, Donn 40
Parker, Diana 36, 130
Parrott, Kay 36, 105, 131, 134
Parsons, John 40, 83, 121
Parsons, Terry 36, 85, 155
Pastorelle, Sally 40, 120
Patterson, Carol 40, 101
Patterson, Richard 44, 81, 132
Patton, Patricio 40, 105
Powlak, Marty 93
Peckham, Peter 36, 150
Perkins, Chorles 36
Perkins, Richord 36, 87
Perrott, Sue 44, 107, 119, 120, 121, 130
Peterson, Jeneva 36, 97, 134
Pew, Steve 40, 85, 121, 151
Pfrommer, Paul 36
Phelps, Judith 36, 111, 134
Phelps, Paulo 40, 109
Pheneger, Richord 40, 85, 113, 147
Pickens, Patti 40, 99, 116
Pickett, Mary 40, 103
Piersol, Lucinda 40, 131
Piersol, Virginia 36, 101
Pierson, Kay 36, 101, 126
Pinkerton, Jane 36
Pipe, Margaret 60
Poast, Michael 40, 79
Poore, Barbora 36, 105
Porter, Barbara 40, 99, 131
Porter, Borry 60, 79, 138, 140, 150
Porter, David 40, 93
Possehl, Emily 40, 107
Powell, Judith 36, 103
Powell, Sarah 60, 97, 120
Price, Patricia 36, 107
Prohasko, Glenn 77
Provost, Arthur 36
Pultz, William 36, 157
Pusey, Patricia 40, 101

Quay, Gearge 36, 87, 134
Quayle, Mary 44, 107
Quisenberry, Barbora 44, 68, 97

Raeder, Gretchen 36, 103
Ragatz, John 36, 79, 157
Rairdon, Suson 40, 99, 116, 135
Ramsdell, John 36, 87
Ramsey, Sarah 36, 135, 136
Randall, Bonnie 36, 99
Rascher, Mason 44, 87
Rasmusen, Carol 44, 109
Ratcliffe, Robert 40
Rauch, Robert 44, 93
Redmond, Judith 36, 97
Redmond, Paul 40, 116
Reece, John 60, 81, 122, 136
Reeder, David 44, 93, 120, 122
Reeder, Ellen 60, 99
Reese, David 36, 79, 138, 149
Reeves, Boyd 40, 85
Reger, Sue 40, 105
Reighard, Kenneth 60, 95, 122
Reinke, Lodiegord 44, 91, 121, 148
Renner, Jane 36, 99, 134
Renshaw, Thomas 36, 77
Resch, John 36, 89
Retter, Canstance 40, 111, 126
Reuter, Craig 40, 93, 134, 135

Rexford, Rexley 40, 91
Reynolds, John H. 44, 79
Reynolds, John J. 44, 87
Reynolds, Valerie 44, 75, 109, 131
Rhoad, Donald 60, 91, 131
Rice, Edward 60, 119, 122, 135
Rice, Thomas 60, 79, 157
Rice, W. Brooks 44, 93
Rich, James 36, 93
Richards, Diane 99
Richords, J. M. 36, 87
Richards, Susan 60, 97, 126
Richman, Edward 36, 91
Rickards, Wallace 40, 79
Ridley, Allan 44, 93
Ridlon, Deborah 36, 109
Riester, Thomas 40, 130
Rinehart, Robert 38, 40, 77, 126, 140, 150
Riskind, Donald 36, 83
Ritchie, Suson 44, 99, 118
Rixom, Robert 77
Robb, Howard 60, 79
Robbins, Robert 77, 155
Roberts, Patricia 40, 109, 113, 136
Roberts, Suzanne 60, 99, 132
Robertson, Dennis 60, 79, 114, 130
Robertson, William 60, 83, 123
Robinson, Barboro 40, 103
Robinson, Morgoret 36, 105, 134
Robinson, Shirley 36, 97, 134
Rodgers, David 44, 69
Rodger, Molcolm 40, 89, 134
Rodgers, Sarah 44, 103
Roehl, Thomas 46, 60, 81, 114, 117, 118, 121, 122, 130
Rogers Challoner 44, 95, 121
Rogers, Elizabeth Everett 61, 99
Rogers, Richard 61, 91
Rogers, Shori 44
Rogers, Ruth 40
Rohlff, Barbara 44, 101, 130
Romadka, Joan 36, 111
Romadka, John 40, 83, 135
Romono, Phyllis 40, 97
Ransan, Lynne 36, 97
Roof, Rebecca 61, 105, 119, 122, 136
Roop, Thomas 61, 93, 135, 136
Root, Mary 40, 131
Rosebrough, Dione 44, 97, 132
Rosenquist, Edward 44, 83, 122, 130
Ross, Mary Kenyon 42, 44, 101, 113, 115, 118
Rothman, Joel 85
Rawe, Theodore 61, 91
Rowell, Richard 36, 150, 151
Ruckel, Gail 36, 83, 134, 138, 148, 149, 150
Rudolph, Alice 40, 103
Rue, Lindo 40, 109
Ruff, Marilynn 40, 103
Rusk, Gerold 40, 93
Rusk, Gwendolyn 61, 105
Rutter, Thoddeus 61, 89, 131
Ryon, J. Patrick 36

Sandel, Lewis 36, 89, 134
Santucci, Julio 44, 132
Saunders, Morilyn 40
Savoge, Barry 36, 81
Savage, David 61, 81, 115, 116, 117
Sawyer, Priscilla 40, 113, 131
Sayers, James 36, 77, 138, 140
Sayre, Marcio 36
Scatterdoy, Carolyn 40, 101, 138
Scatterday, Sandra Hawkey 55, 105
Schabocker, John 36, 81
Schod, Noncy 61, 103, 126, 130
Schaper, Gerald 44, 85
Schorg, Marilyn 44
Scheaffer, Alan 36
Scheetz, Natolie 40, 105
Schembs, Frank 36, 77

Index

Schieber, Nancy 36, 107
Schieda, James 40, 79
Schirmer, Rabert 34, 36, 81
Schmidt, Gary 36, 83
Schmidt, James D. 40, 83
Schmidt, William L. 36, 93
Schott, Barbara 44
Schott, Virginia 99, 120
Schramm, Goodwin 61, 83, 114, 130
Schreier, Carol 40, 132
Schubeler, Barbara 40, 109, 116
Schuchardt, Robert 62, 77
Schuck, John 40, 93
Schuele, Carol 62, 99, 114, 119
Schurz, Mary 44, 103
Schuyler, Stephan 36
Schwabacher, John 36, 81, 151
Schwallie, Louise 44, 103, 119, 132
Schwartz, John 40, 83, 135
Scott, Carol 62
Scott, Cynthia 36, 97
Scott, James 62, 87
Scoville, Dianne 44, 75, 107, 130
Scully, Lucia 36, 99, 126
Seaberg, David 44, 93
Seder, Paul 36, 91, 130, 148
Seeley, Kathleen 40
Seiple, Dorse 40, 83, 150
Self, Mary Ann 44, 101, 115, 120
Sepessy, Joan 62, 99
Serviss, Camilla 34, 36, 101
Seymour, Anne 36, 97, 114
Shadel, Judith 40, 103
Shafer, Jane 40, 103, 116
Shafer, Maxine 62, 114, 130
Shaffer, Katrina 44, 109
Shanley, Sue 44, 107, 113, 115, 120, 131, 134
Shannon, Edith 36, 111
Sharritos David 36, 95
Shartle, Charles 36, 91, 134
Shaw, Joyce 40, 116, 131
Shaw, Robert 44, 89
Shea, Robert 91
Shell, Daniel 62, 93, 121
Sheppard, Susan 36
Sherman, Pearce 62, 89
Sherman, Sylvia 44, 103, 121
Shetler, Gayle 40, 107, 134
Shipley, Polly 36, 103
Shoquist, Bruce 85
Shotts, Ronald 44, 85, 122, 131
Shrum, Dixon 62, 81
Shumaker, Joan 62, 135, 136
Sidells, Stephan 36, 77, 148
Siebenthaler, Sue 63, 111
Siegel, Robert 40, 95, 116
Siegenthaler, John 40
Simmons, Lynne 44, 99, 118
Simmons, Stephan 36, 155
Simon, Marilyn 40, 103
Simonds, Philip 36
Simpson, Leslie 36, 79
Sjostrom, John 40, 79, 134
Skeen, David 36, 81
Slater, Caryl 63, 111, 119
Slicker, Allan 36, 81, 140
Smiley, Hylas 44, 81
Smith, Alexander 40, 83
Smith, Bonnie 36, 136
Smith, Bruce 44, 87
Smith, Dale 36, 77, 135
Smith, David 36, 81
Smith, Duane 44, 91, 122, 130, 134, 135, 136
Smith, Faye 44
Smith, Jerry 40, 89, 135, 153
Smith, Kathryn 40, 107, 135
Smith, Kenton 36, 87
Smith, Mary 44
Smith, Thomas 44, 79, 157
Smith, Virginia 40, 99, 116, 135
Smoot, Donald 40, 95, 135
Snyder, Rose Marie 36, 107
Soffel, Linda 44, 101, 118, 127
Soldineer, Marsha 63, 107
Somers, Herbert 63, 83
Sommers, Robert 44, 89, 115, 122, 138, 149, 150
Spalding, Stephan 44
Sparks, Henry 36, 85, 123, 148
Spencer, Barbara 44, 97, 130
Spitzer, Neal 36, 83, 130, 149
Spivey, Peter 36, 93
Spray, David 44, 114, 130, 134, 136
Sproat, Elizabeth 44, 99, 113, 132
Spurlino, Nannette 63, 105, 119
Staff, Sandra 36, 109
Stafford, Ja Ann 40, 107, 135
Stanley, John 44, 87
Staton, H. Thomas 36
Steberl, Sharon 36, 97
Steinbrenner, Judith 63, 105
Stern, Peter 40, 120, 123, 131, 132
Stevens, Catherine 36, 92
Stevens, Robert 44, 87, 129
Stevens, Thomas 40, 81, 116, 134, 135, 138, 155
Stevenson, Elizabeth 40, 105, 116
Stewart, John 40, 89, 116
Stith, Marcia 36, 107, 134
Stocker, Theodore 36, 83
Stoker, David 40, 77, 135
Stolz, Valerie 40, 107
Stone, Roberta 40
Stoner, Woods 63, 91, 134
Story, Stephanie 44, 109
Stott, Keith 63, 85, 138, 148
Stott, Richard 36, 89
Stoughton, Peter 89
Streamer, William 40, 148
Stuart, Estella 44, 109
Stubbs, Julie 44, 109
Stuckert, Caroline 36
Stucky, R. Larry 36, 83
Stull, Carol 40, 97, 135, 136
Stumpf, Susan 36, 107
Stumpp, Linda 63, 109, 114, 115, 117
Sturgell, Frank 40, 85
Such, Barbara 44
Sucsy, Leonard 40, 85
Sutjak, Laura 40, 101, 135
Swan, Andrea 40
Swartz, Daniel 36, 77, 140
Swartz, Gene 44, 93
Swats, Robert 44, 77, 140
Sweeder, Diana 44, 107, 115, 121, 131
Swett, Chester 38, 40, 79, 130
Swoap David 63, 93, 117, 133
Sym, Katherine 36

Taft, Nancy 36
Taliak, Martin 63, 89, 122
Tallentire, Mary 63, 105, 120, 132
Tanger, Elizabeth 44, 105, 126, 133
Tanski, David 44, 77
Tarvin, Carroll 44, 111
Tasker, John 36, 81
Teel, Sandro 44, 111, 119, 131
Ten Broeck, Mary 44
Teple, Susan 40, 107
Terrey, Michael 36, 93
Thackery, Thomas 40, 77
Theobald, David 40, 77, 148, 150
Thomas, Patricia 40, 111
Thompson, Catherine 36
Thompson, Edward 40, 83
Thompson, Jay 44, 89
Thompson, John 63, 87
Thompson, Thomas 63, 77, 138, 148
Thomson, Alexander 46, 63, 77, 114, 117, 130
Thomson, Walter 36

Index

Thorp, David 91
Thuma, Thomas 40, 79, 134
Thursby, Richard 36, 77
Till, C. Bruce 36, 83, 134
Titus, Elizabeth 36, 135
Todd, David 44, 87
Todd, Ruth 36, 135
Tokar, Paul 44, 89, 133
Tontz, Jay 44, 85, 113, 121, 138, 148
Tapinka, John 63, 95, 122, 130, 135, 136
Torgler, Diane 44, 111
Toth, Daniel 40
Troutwein, Todd 63, 85
Travis, James 44, 89, 121, 122, 140
Trudell, Dennis 44, 81, 115, 128
Truitt, Ellen 40, 101, 116, 135
Tschantz, James 40, 83
Tucker, Paul 40, 91
Tucker, Richard 36, 91, 132, 134
Turnbull, Thomas 63, 123
Turner, Frederick 64, 81
Turner, Thomas 77, 146, 147
Tuttle, Ann 36, 111, 114, 134
Tuttle, Saida 40, 134
Tuttle, William 47, 64, 81, 119, 121
Tyler, Sally 44, 111, 117

Uncapher, Andrew 44
Underwood, Michael 36, 81, 140
Unna, Jan 40, 93, 121, 150
Upham, John 36, 81
Utts, Charles 40, 87

Valentine, Paula 44, 75, 99, 121
Van Gunten, Lamar 36, 95, 134, 153
Van Kannel, J. H. 36, 83
Van Wagenen, William 44, 93, 121
Van Zandt, Pieter 40, 81
Voughon, Linda 40, 103, 138
Veevers, Constance 64, 103
Veress, Christa 40
Vette, Burleigh 36
Vogt, Clifford 40, 89
Vogt, Karen 40, 105

Wagenhals, Patricia 44, 107, 114
Wahle, Susan 36, 109
Wakefield, Alice 40, 99
Wakeman, Danald 64, 87, 130
Waldheger, Virginia 64, 99
Walker, Diane 64, 119
Walker, Nancy 44, 99
Walkley, Georgene 40
Wallace, Robert 44, 85
Wallace, Scatt 36, 147
Walling, Michael 36, 93
Walters, Amy 36, 97, 135
Ward, Constance 44
Ward, Joanne 36
Ward, Lee C. 44, 85
Warm, Thomas 91
Warner, Henry 44, 87
Warren, George 64, 87, 129
Watanabe, Lillian 36, 97
Waters, Elizabeth 36, 97
Watkins, Thomas 64, 89, 114, 130
Watson, Elizabeth 40, 109, 116
Waugh, Janet 64, 66, 101, 130
Waugh, Jean 44, 101, 134, 136
Weakley, Margaret 36, 107
Weaver, Ann 36, 107
Weover, Nancy 44, 133
Weaver, Robert 44
Weber, David 40, 123
Webster, Stephen 40, 85
Weddell, Jermain 40, 85, 138, 146, 147
Weddle, Charles 40, 79
Wedgewood, Mary 36, 99
Weh, William 44, 83, 135, 136
Wehling, Caralyn Harmon 44, 101
Wehling, Robert 44, 93

Weiant, Sally 40, 105
Weiffenboch, Elsa 64, 109, 114, 119
Weiland, Mary 40, 103, 116, 132
Weintraub, Neil 40, 83, 132
Weist, Gretchen 44, 107, 115, 118
Weldy, James 64, 83
Wellmon, Rebecca 40, 109, 116
Wells, David 44
Wemmer, Roland 36, 93
Wertz, Elynor 44, 109, 135, 136
West, Philip 36, 79
Westcott, Corinne 36, 134
Wester, Barbara 40, 116, 120, 131, 136
Westerberg, John 64, 87, 129
Westfoll, Danna 36
White, H. David 64
White, Herbert 64, 79, 136, 150, 151
White, Irene 40, 111, 116
White, Robert 44, 87, 121, 129
White, Stephen 40, 93
Wicke, Jerry 93
Wickens, Pamela 36, 97
Widdowson, Carla 40, 123, 131
Widlitz, Barbara 36
Wiggins, Mitchell 36
Wilbik, Joseph 36, 91
Wiley, Robert 44, 79, 138, 153
Wiley, William 36, 95
Williams, Ann 44, 107, 123
Williams, Forest 36, 83
Williams, Jane 40
Williams, Karen 36, 105, 131
Williams, Roberta 40, 101, 120, 131, 138
Willioms, Wendy 64, 103, 119, 120, 131
Williamson, Forrest 36, 93, 134
Willis, Richard 40, 79
Willoughby, Nancy 64, 97, 120
Wilson, Carol 44, 97, 119, 121, 123
Wilson, John 36, 95, 134
Wilson, Parsholl 36, 103
Wilson, Peggy 36
Wilson, Stephan 36, 83
Winandy, Andre 120, 132
Windram, Kay 36, 120, 134
Wintermute, Ogden 40, 87
Wise, Sandra 36, 99, 134
Witmer, John 44, 77, 148, 150
Wolfe, Richard 85
Wolfe, Walter 64, 79, 117, 138, 140, 153
Wollaeger, Cynthia 36
Wood, John 44, 85
Wood, Robert 40, 93
Wood, Sally 64, 103
Woodbury, Gary 36, 81, 134
Woods, Jeanie 36, 97
Wormick, Joan 64, 97, 116
Worst, Richard 44, 77
Wressell, John 40, 95
Wright, Edwin 44, 81
Wright, Maude 36, 101
Wrightsel, Richard 36
Wydom, Janet 36, 97
Wyse, Marion 36
Wyse, Philip 135, 136

Yonson, Gayle 64, 111
Yates, Eleanor 40, 99
Yee, Mac 44, 127
Yerkes, John 44, 81
Yocum, Gretchen 44, 109, 115, 118
Youel, Natalie 44, 105, 118, 120
Young, Thomas 40, 77, 140
Youngquist, Lance 36, 89

Zachary, Mitchell 36, 87
Zagray, Jane 36, 103, 134
Zinn, William 64, 89, 114, 115, 117, 130, 133
Zalman, Jerald 36, 89
Zorn, Roberta 44, 97
Zuber, Lynne 40, 109, 116
Zucker, John 36, 134, 148